

Ileum – Gastrointestinal stromal tumor (GIST) – S-100 expression

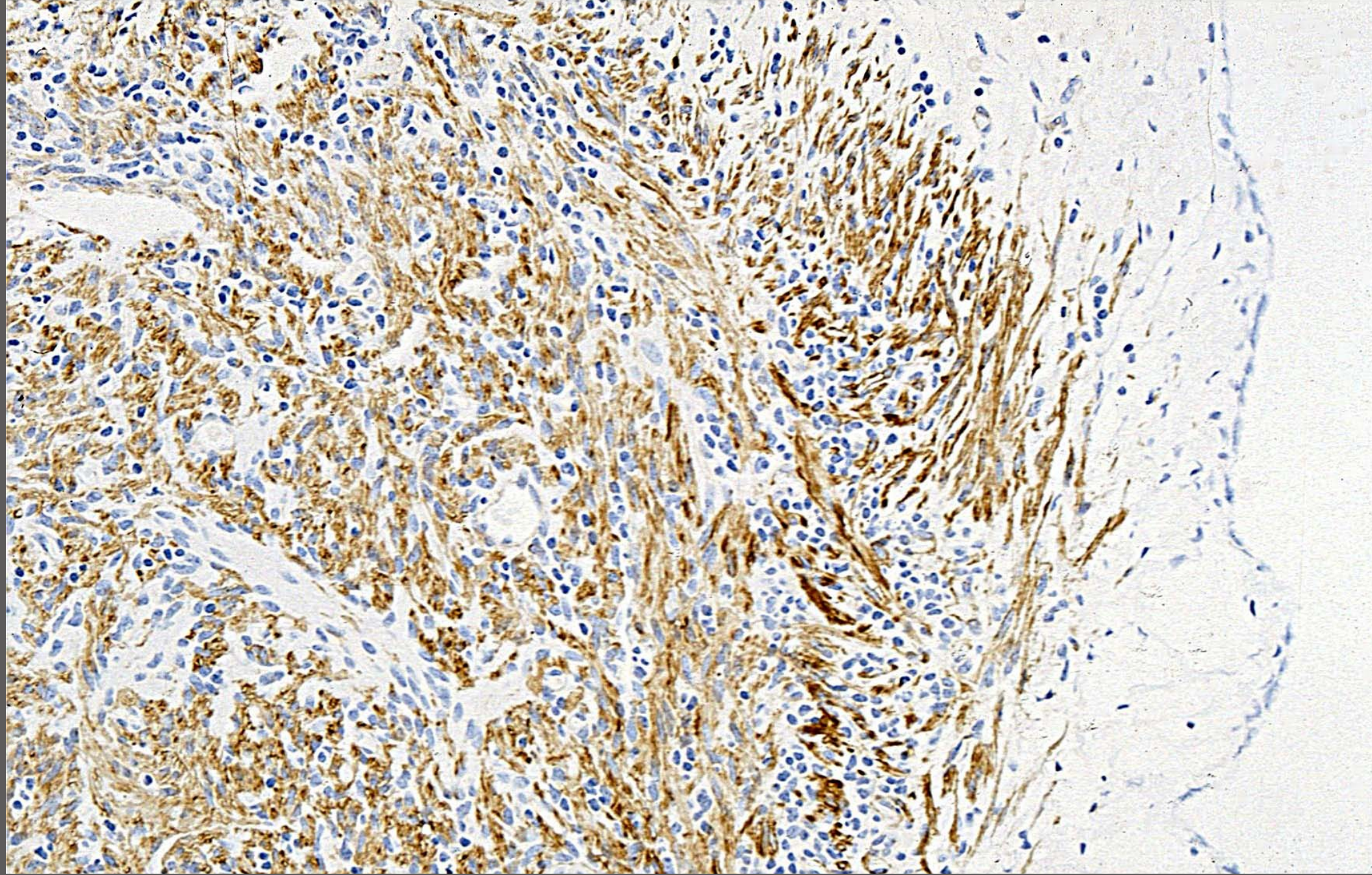



Ileum – Gastrointestinal stromal tumor (GIST) – sm. muscle actin expression





Colon – Adenocarcinoma with stenosis, impaction, and diffuse smooth muscle hypertrophy/hyperplasia and lymph node metastasis





Colon – Adenocarcinoma with stenosis, impaction, and diffuse smooth muscle hypertrophy/hyperplasia and lymph node metastasis



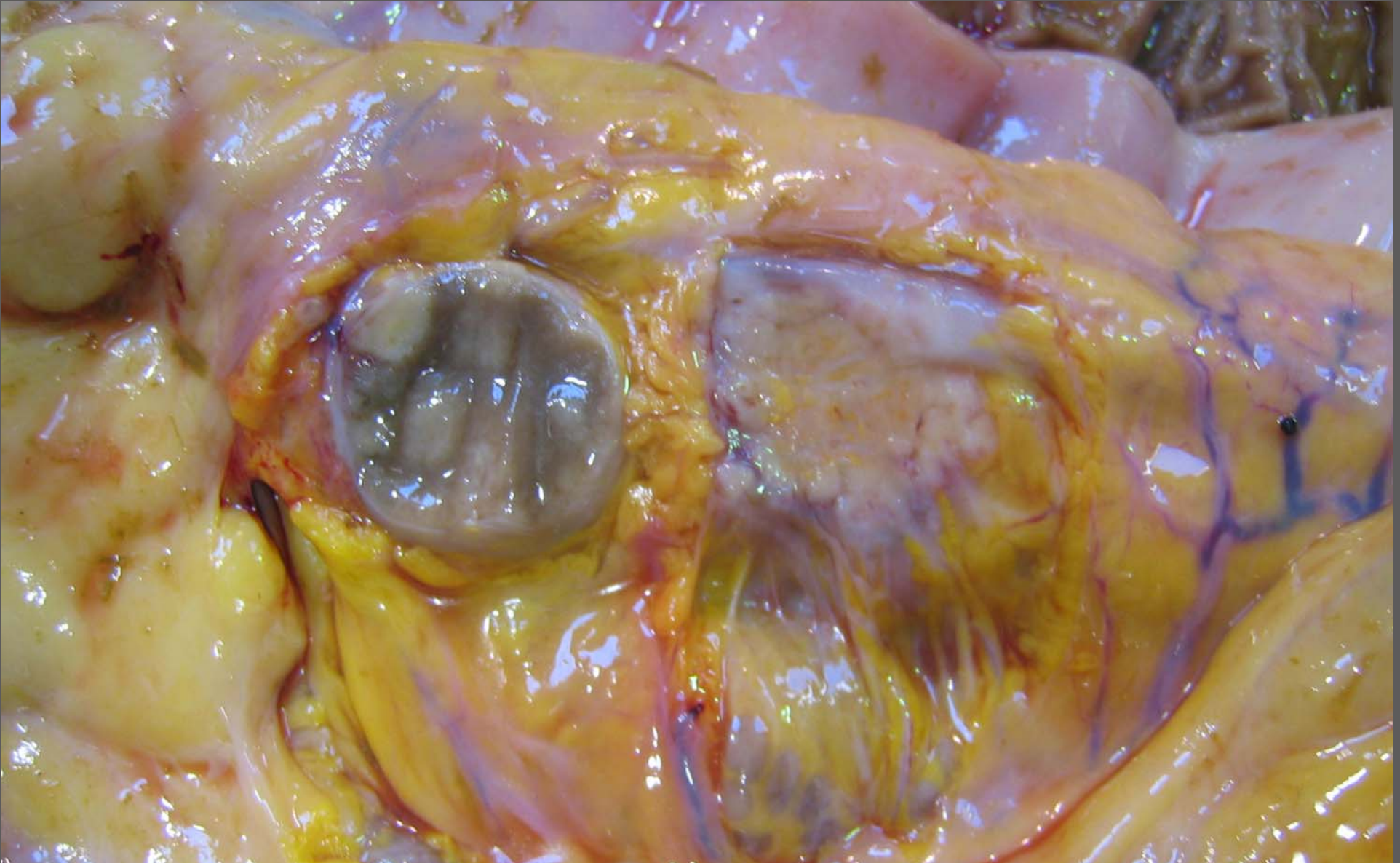

Colon – lymph node – Adenocarcinoma with stenosis, impaction, and diffuse smooth muscle hypertrophy/hyperplasia and lymph node metastasis





Mesenteric lymph node abscess – *Streptococcus equi equi*





Foal – Mesenteric lymph node caseous necrosis – *Rhodococcus equi*