

# Mane and Tail Dystrophy

- Recognized at birth or few weeks of age
- Short, brittle hair
- Abnormally shaped follicles with dystrophic shafts

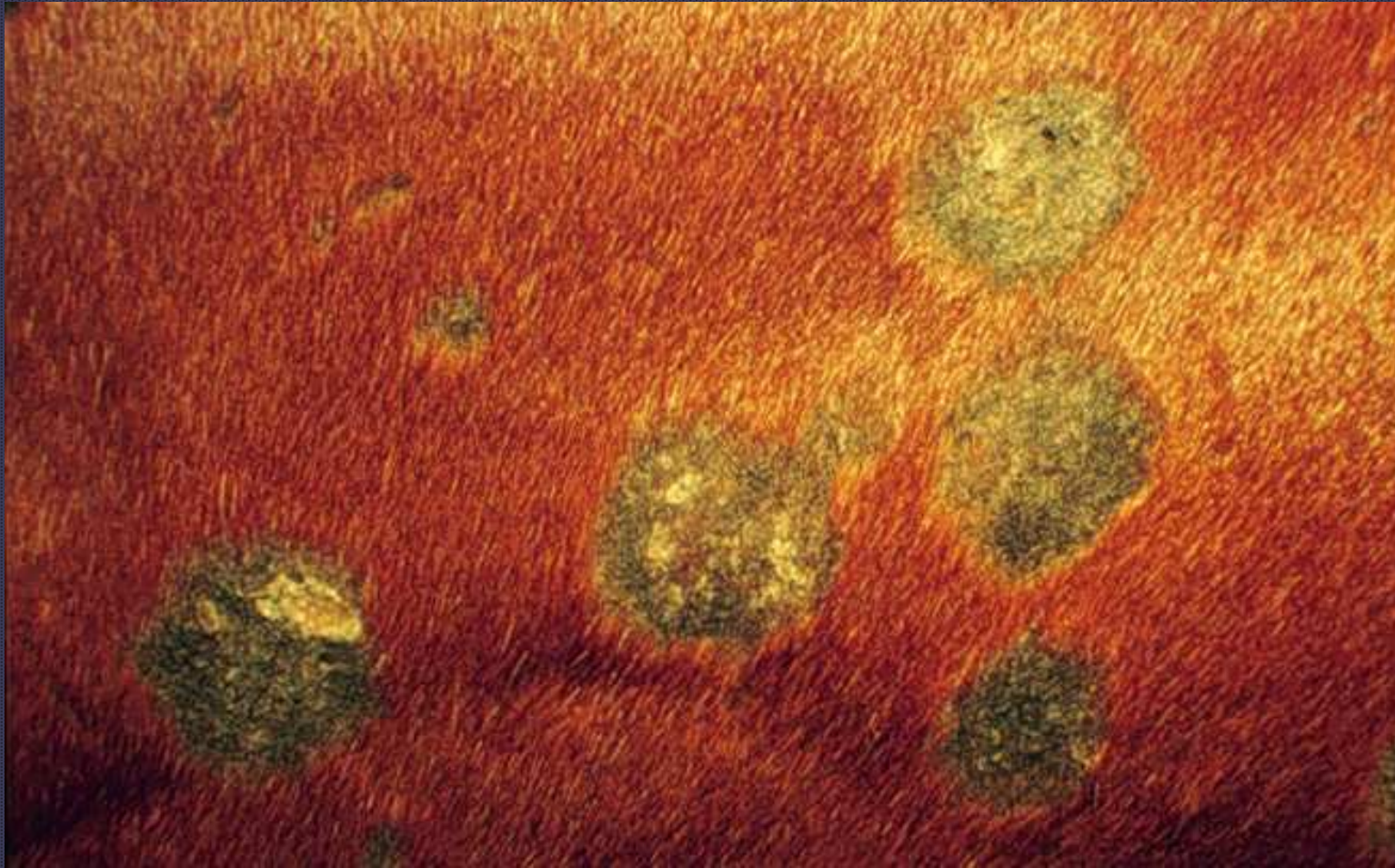

Dermatophytosis



Dermatophytosis

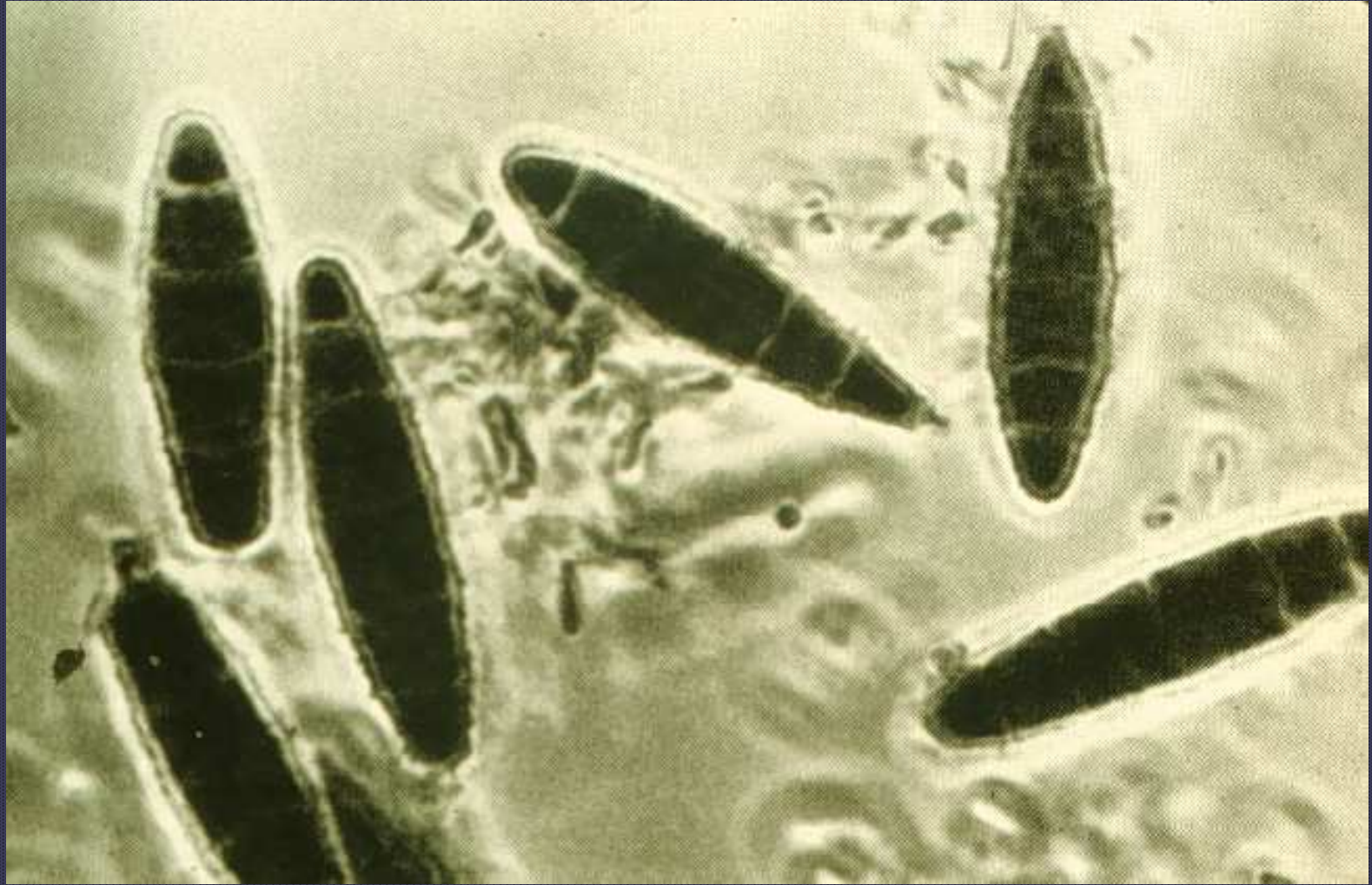

*Trichophyton sp.*



Dermatophilosis



Dermatophilosis

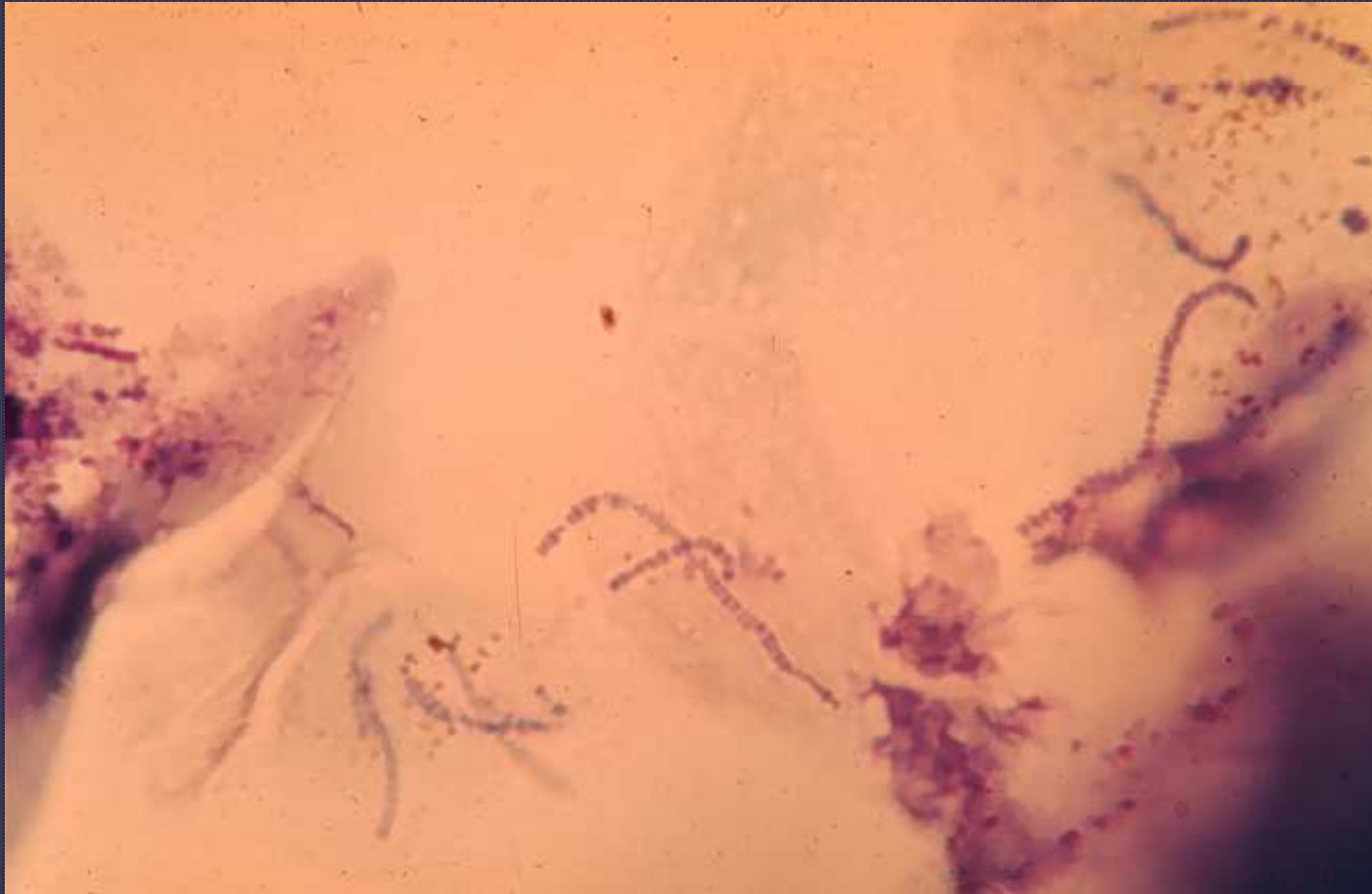

*Dermatophilus congolensis*

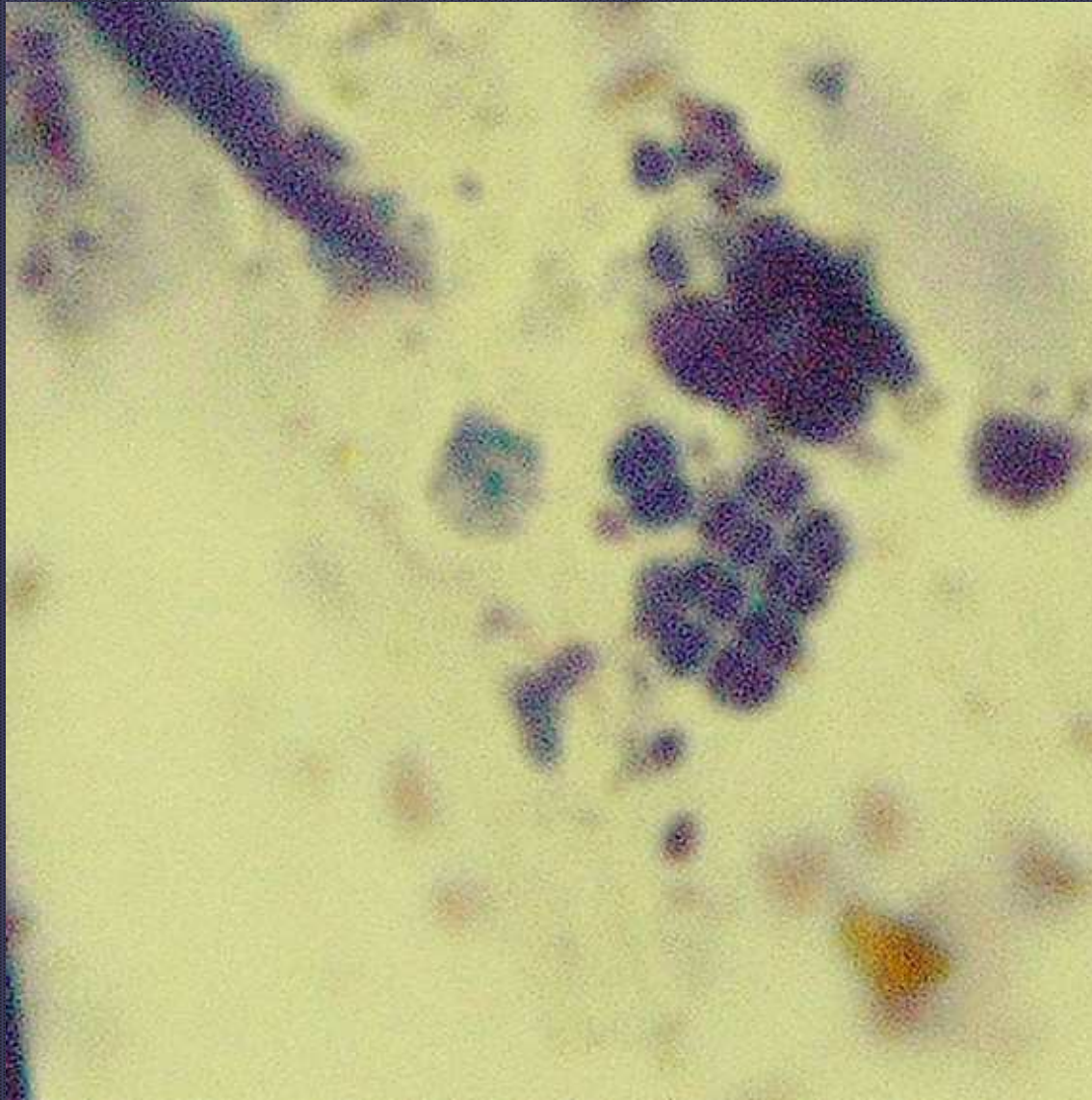

*Dermatophilus congolensis*





Dermatophilosis

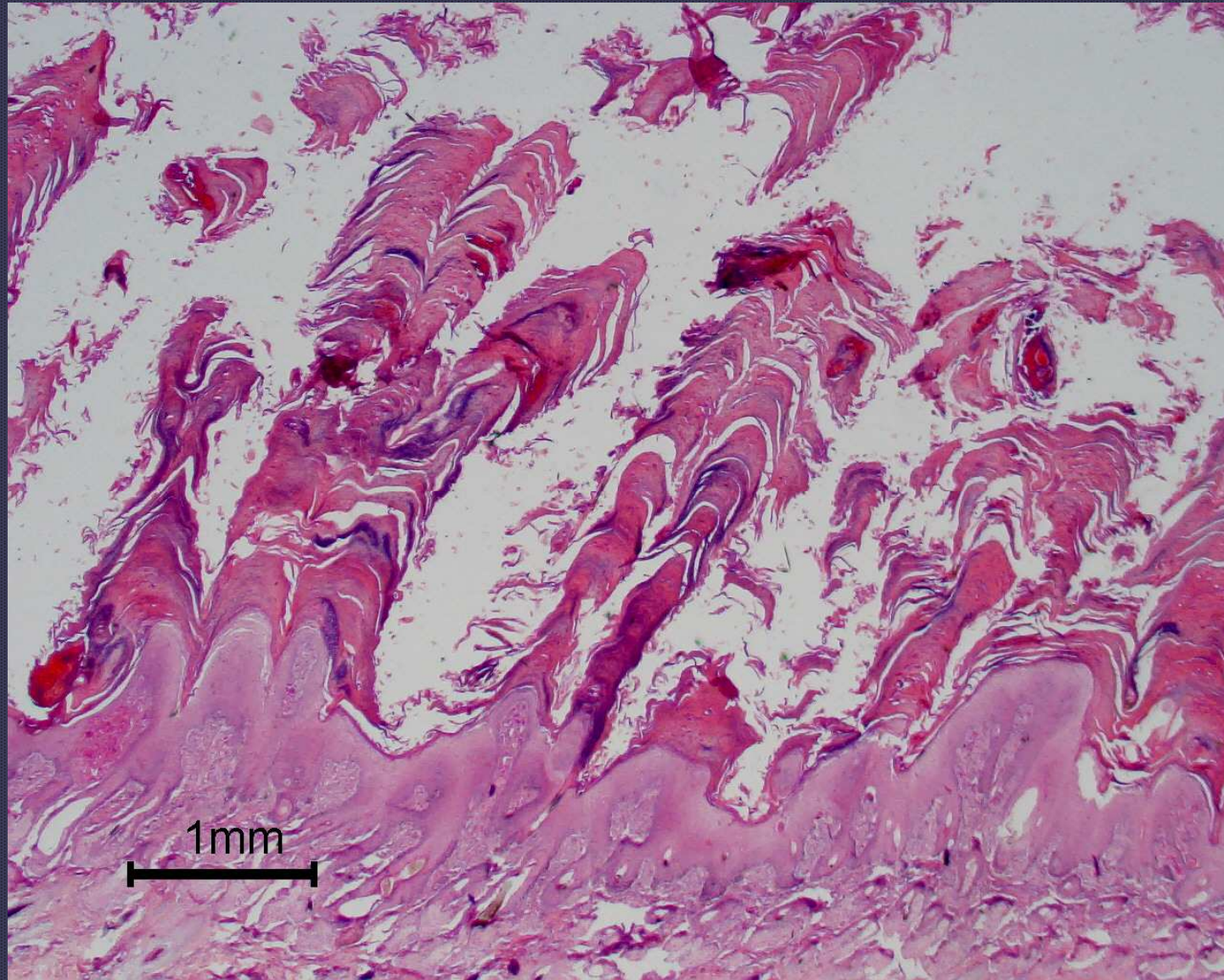

Dermatophilosis