

Pathology of Swine

**Dr. med. vet. Matti Kiupel, BS, MS, PhD,
DACVP**

**Diagnostic Center for Population and Animal Health
College of Veterinary Medicine, Michigan State University**

4125 Beaumont Road 152A, Lansing, MI 48910, USA

Tel.: ** 517 432 2670; Fax: ** 517 432 6557;

E-mail: kiupel@dcpah.msu.edu

A microscopic image of brain tissue, showing various cellular structures and patterns. The image is in grayscale, with a prominent blue color overlay. The text "Nervous System" is written in a large, bold, serif font across the center of the image.

Nervous System

Viral Encephalitis in Swine

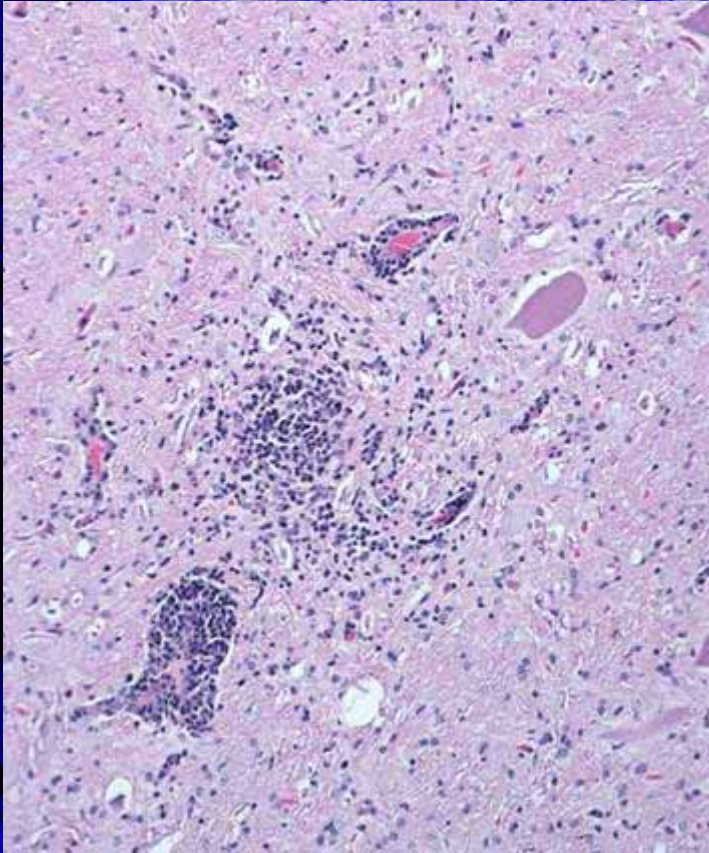

- Pseudorabies virus
- Enterovirus
- H.E.V. (coronavirus)
- E.E.E.V.
- Paramyxovirus (B.E.)
- Rabies virus
- PRRS virus
- Classical swine fever virus
- EMC virus
- Cytomegalovirus
- Nipah virus
- Japanese encephalitis virus

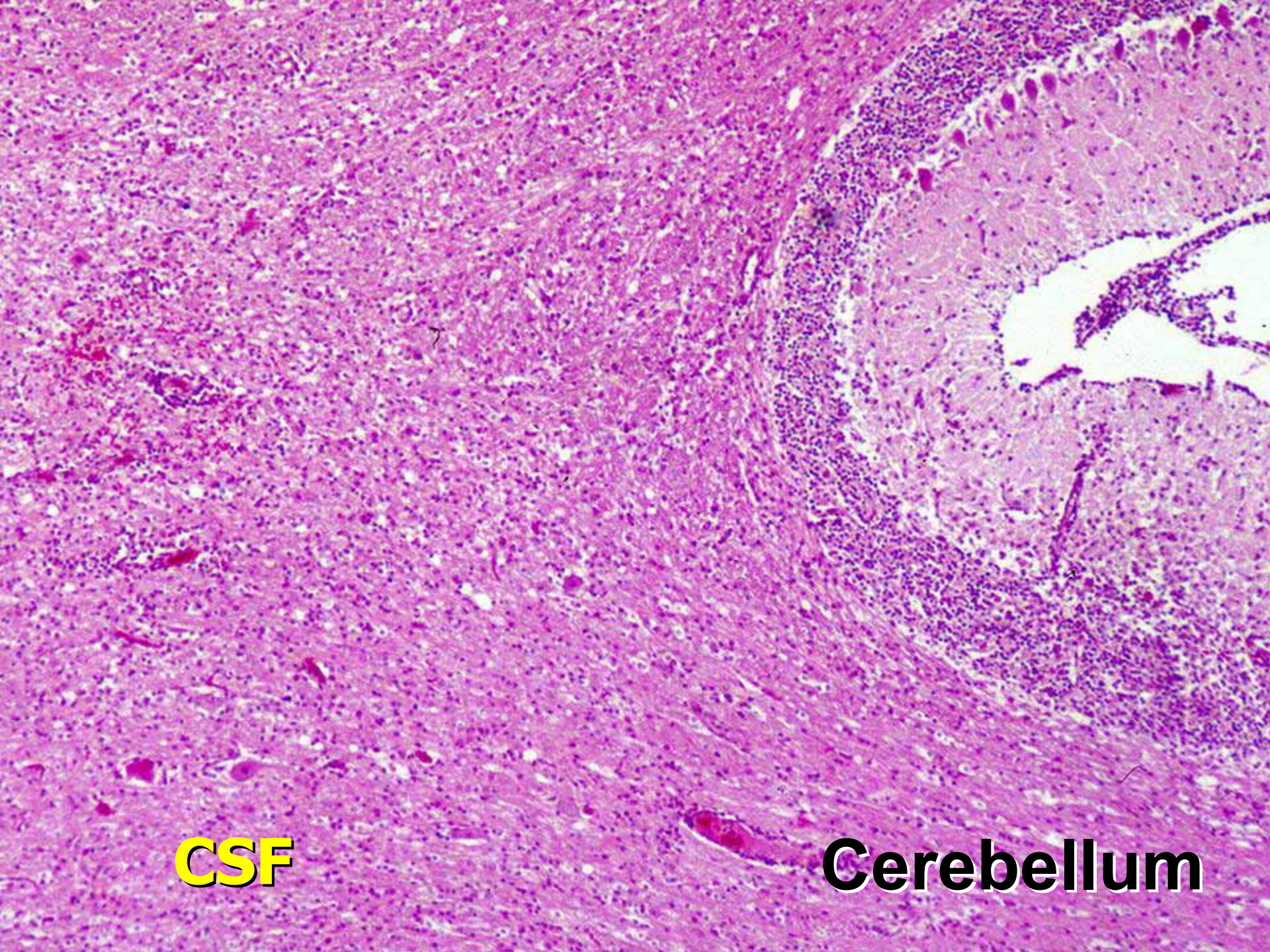

CSF

Cerebellum

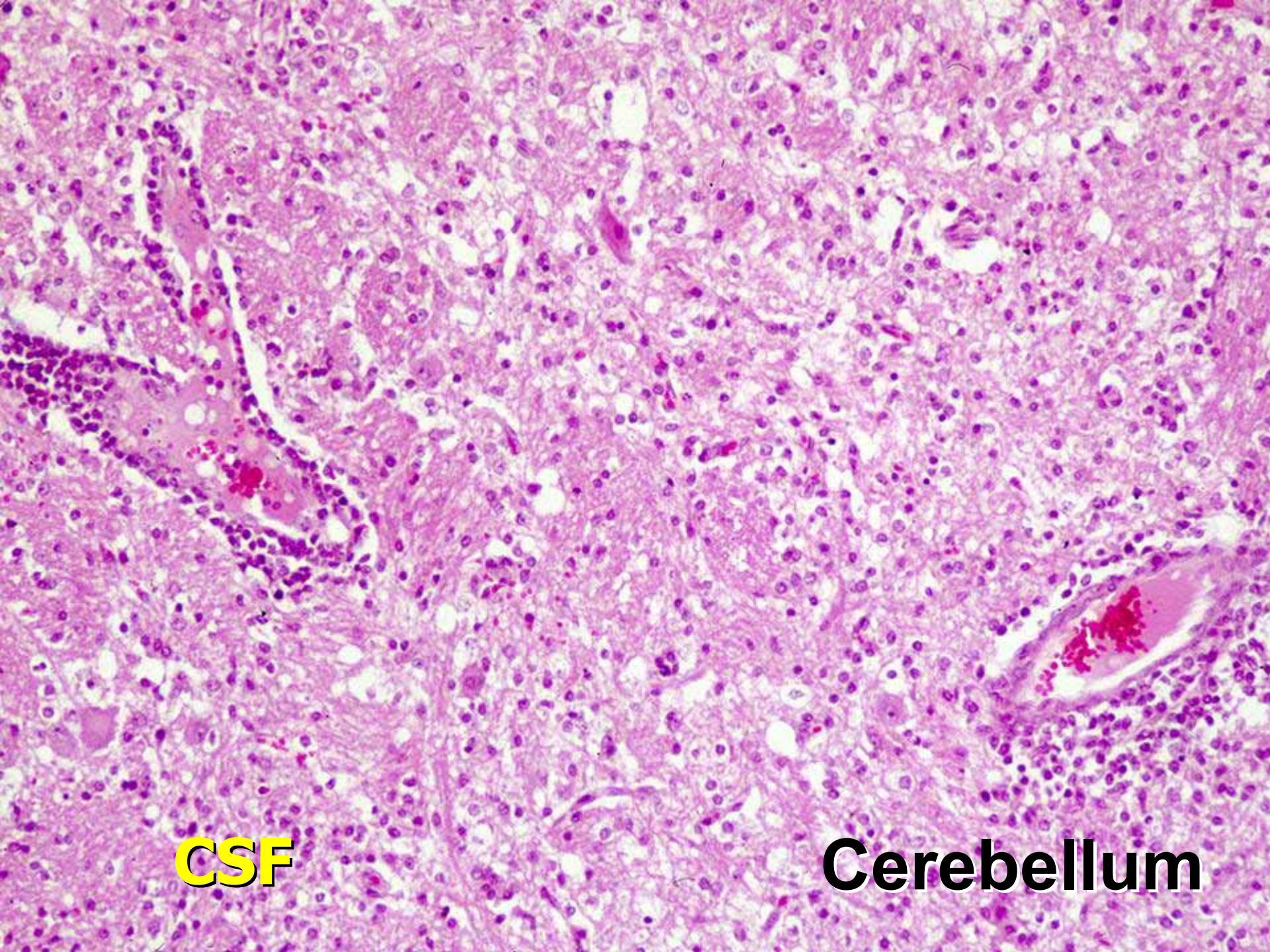

CSF

Cerebellum



CSF

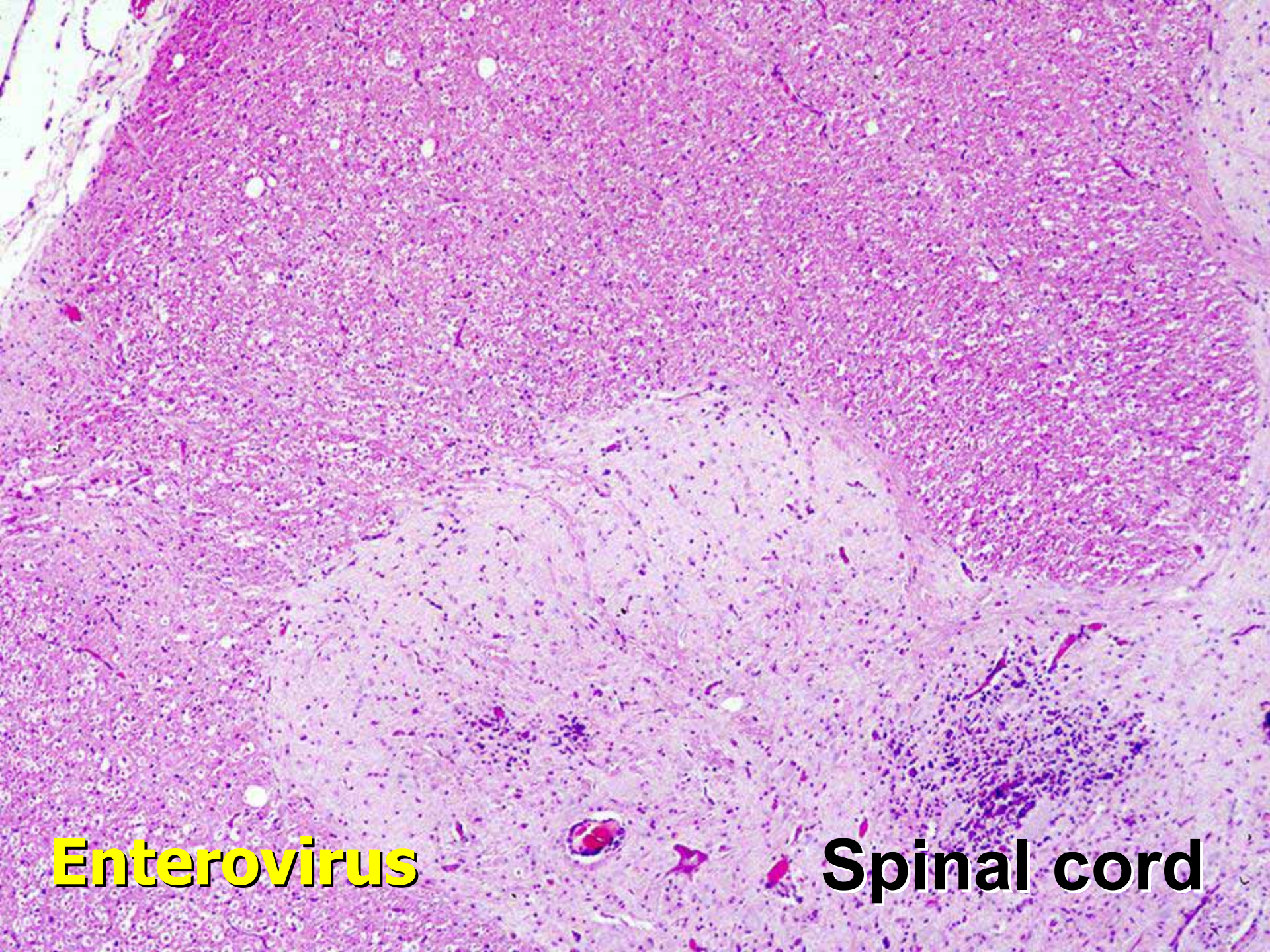

Enterovirus

Spinal cord

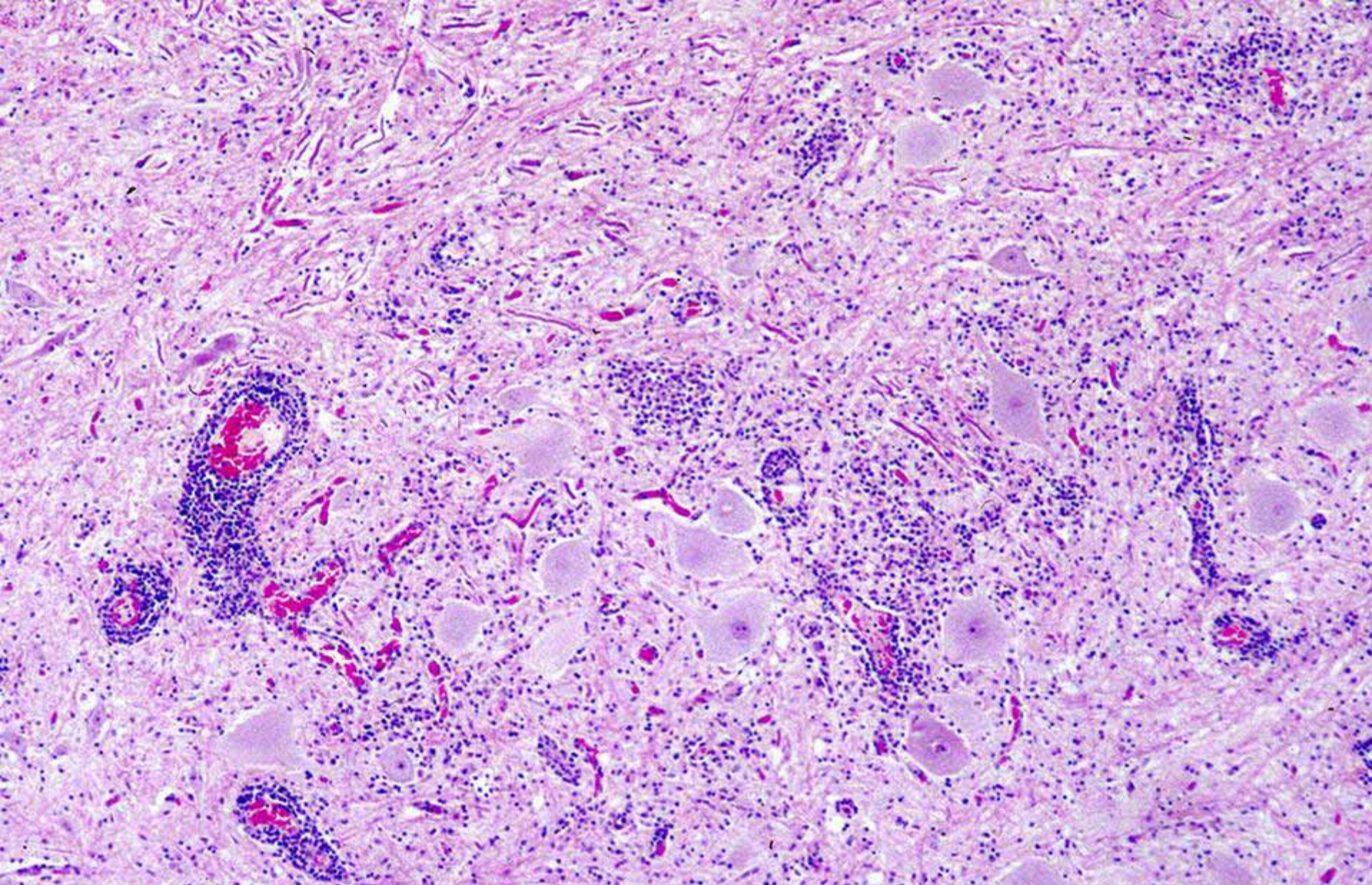

Enterovirus

Spinal cord

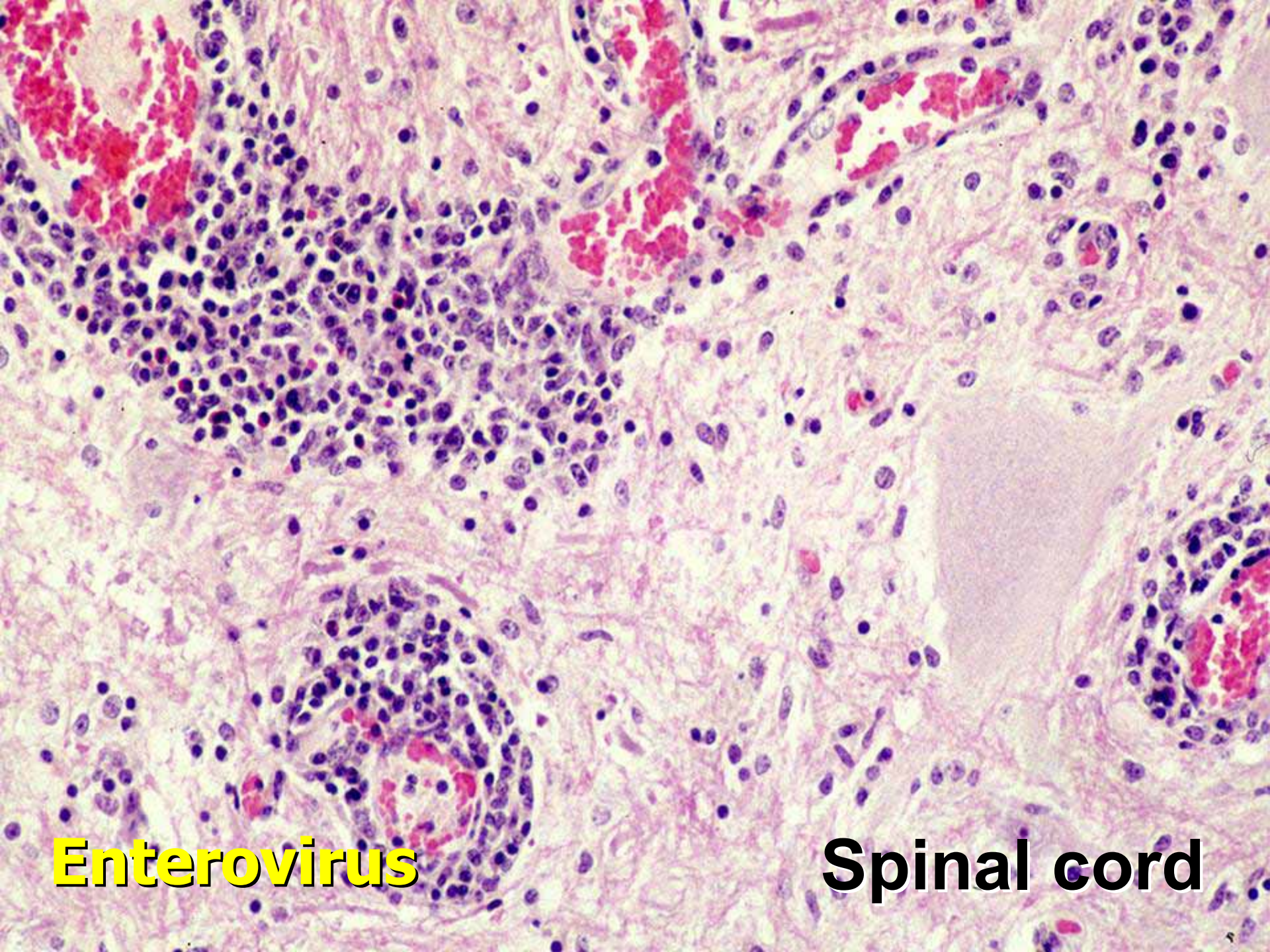

Enterovirus

Spinal cord

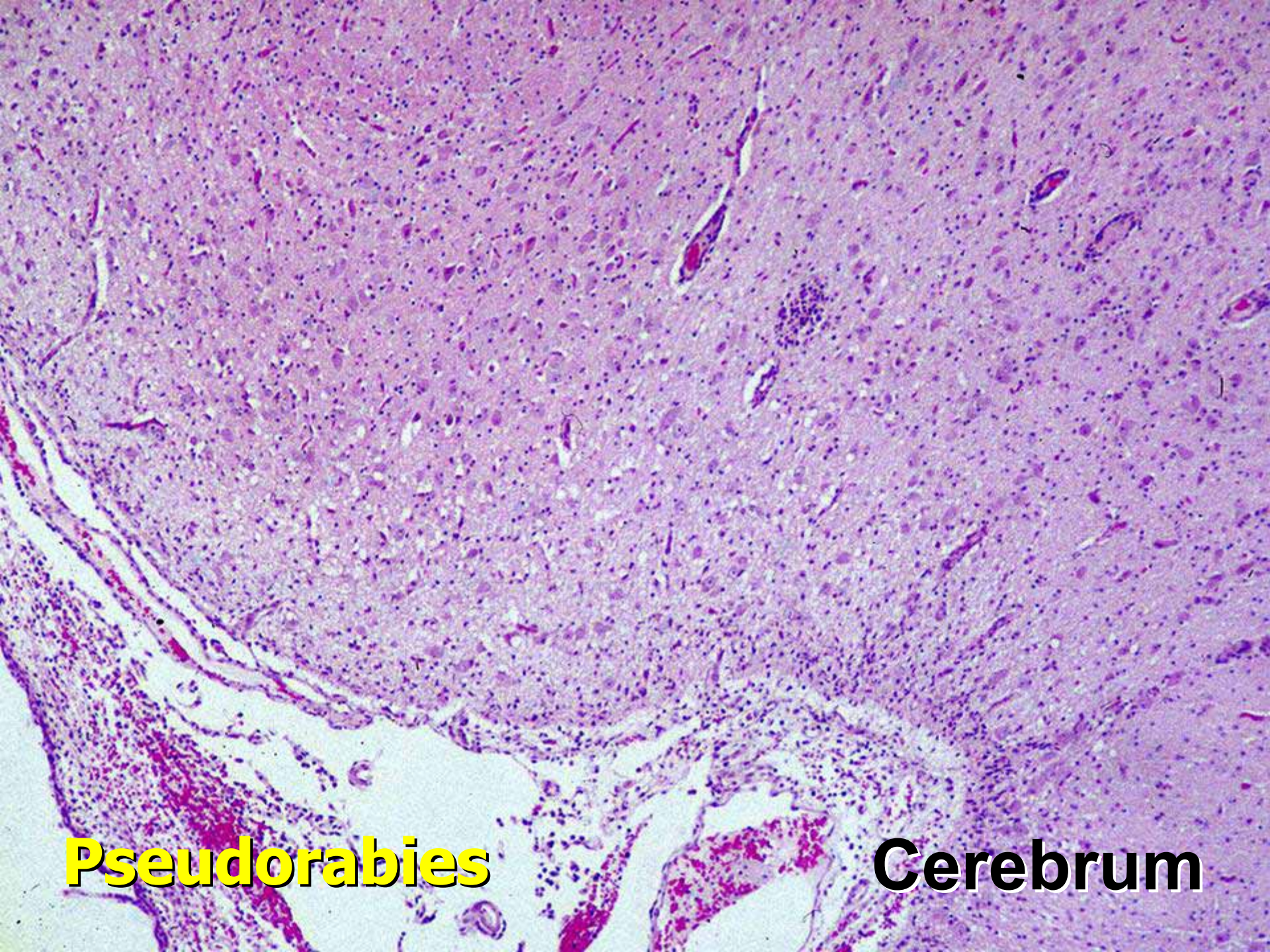

Pseudorabies

Cerebrum

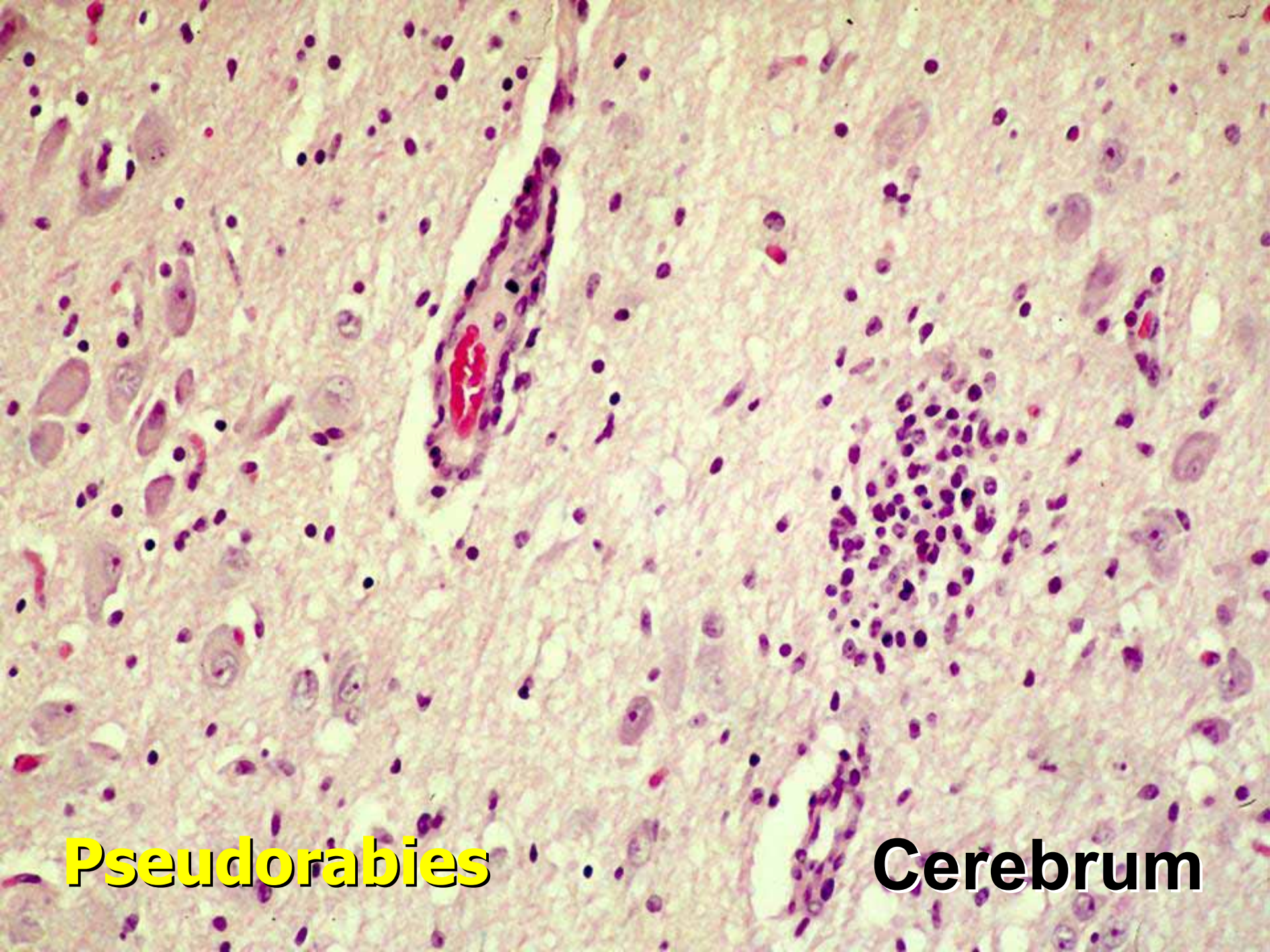

Pseudorabies

Cerebrum

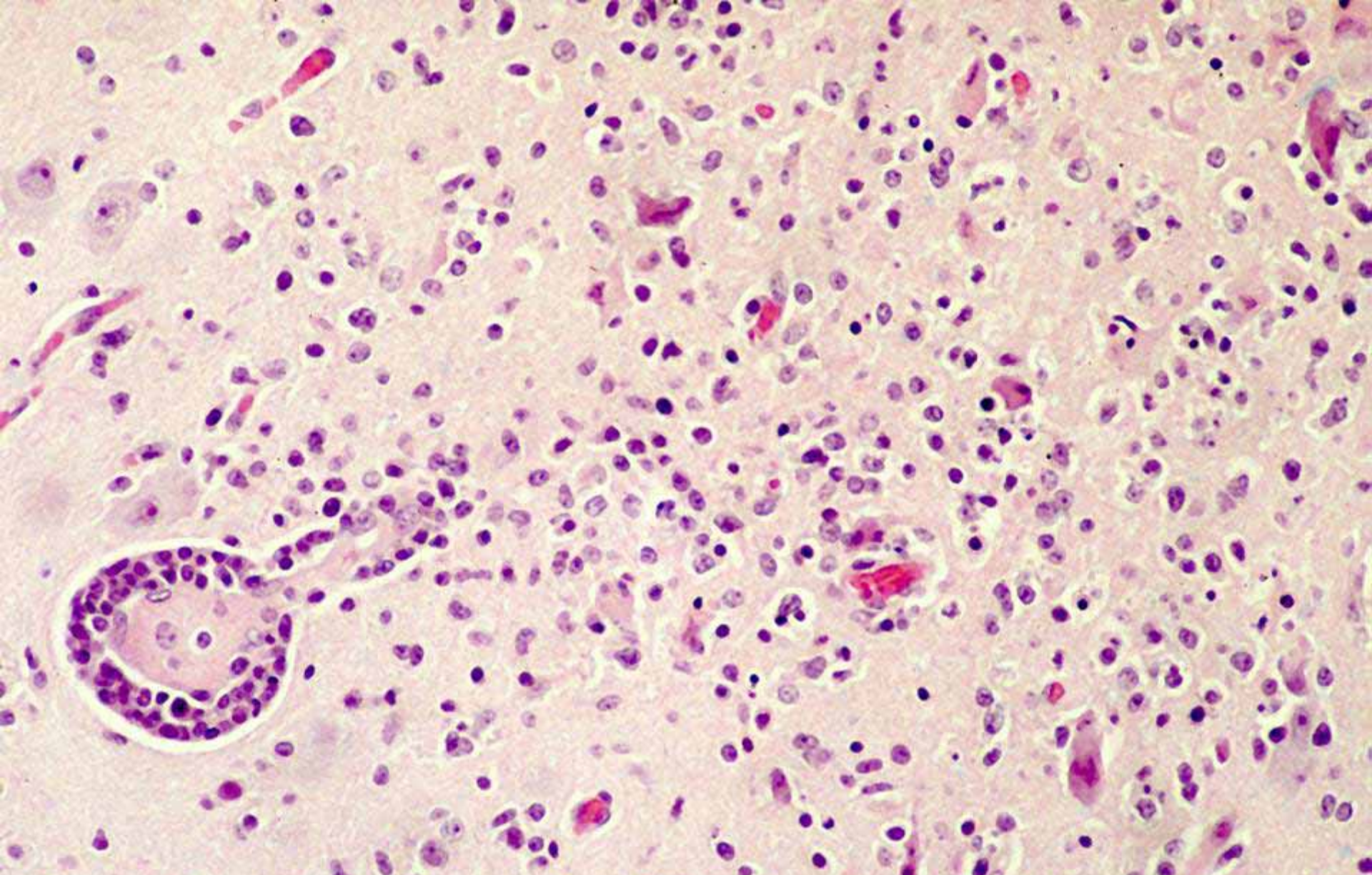

Pseudorabies

Cerebrum

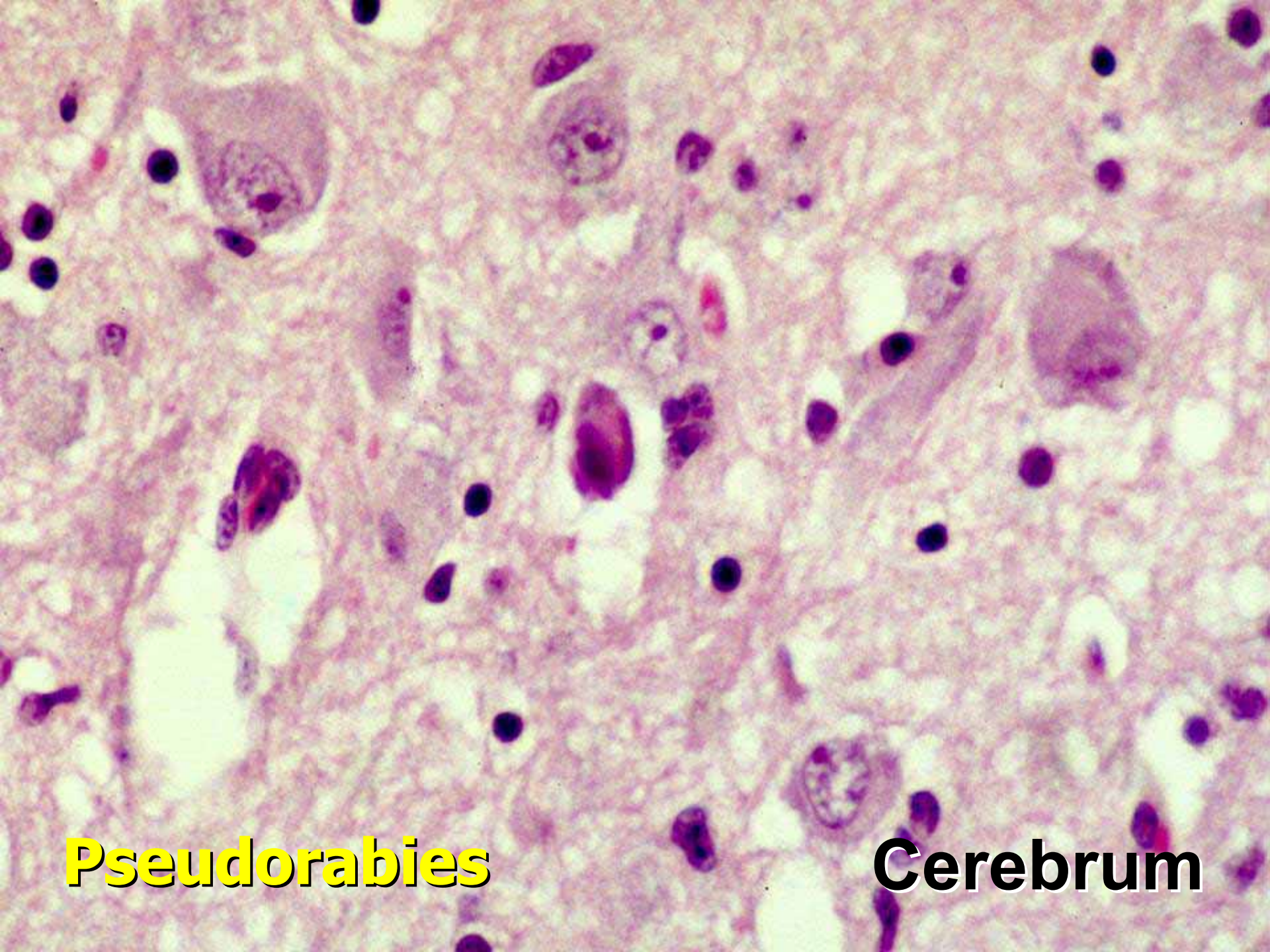

Pseudorabies

Cerebrum

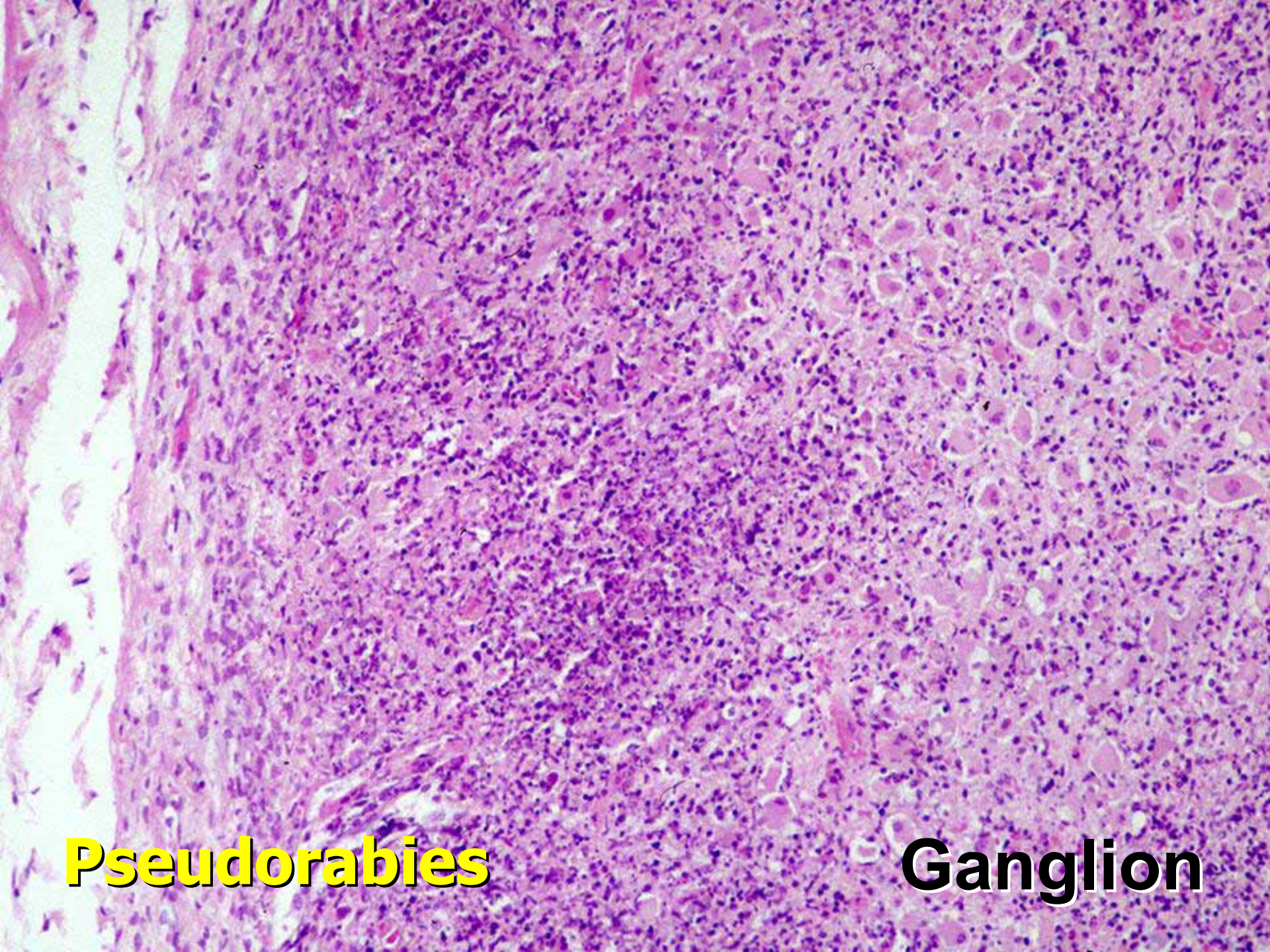

Pseudorabies

Ganglion

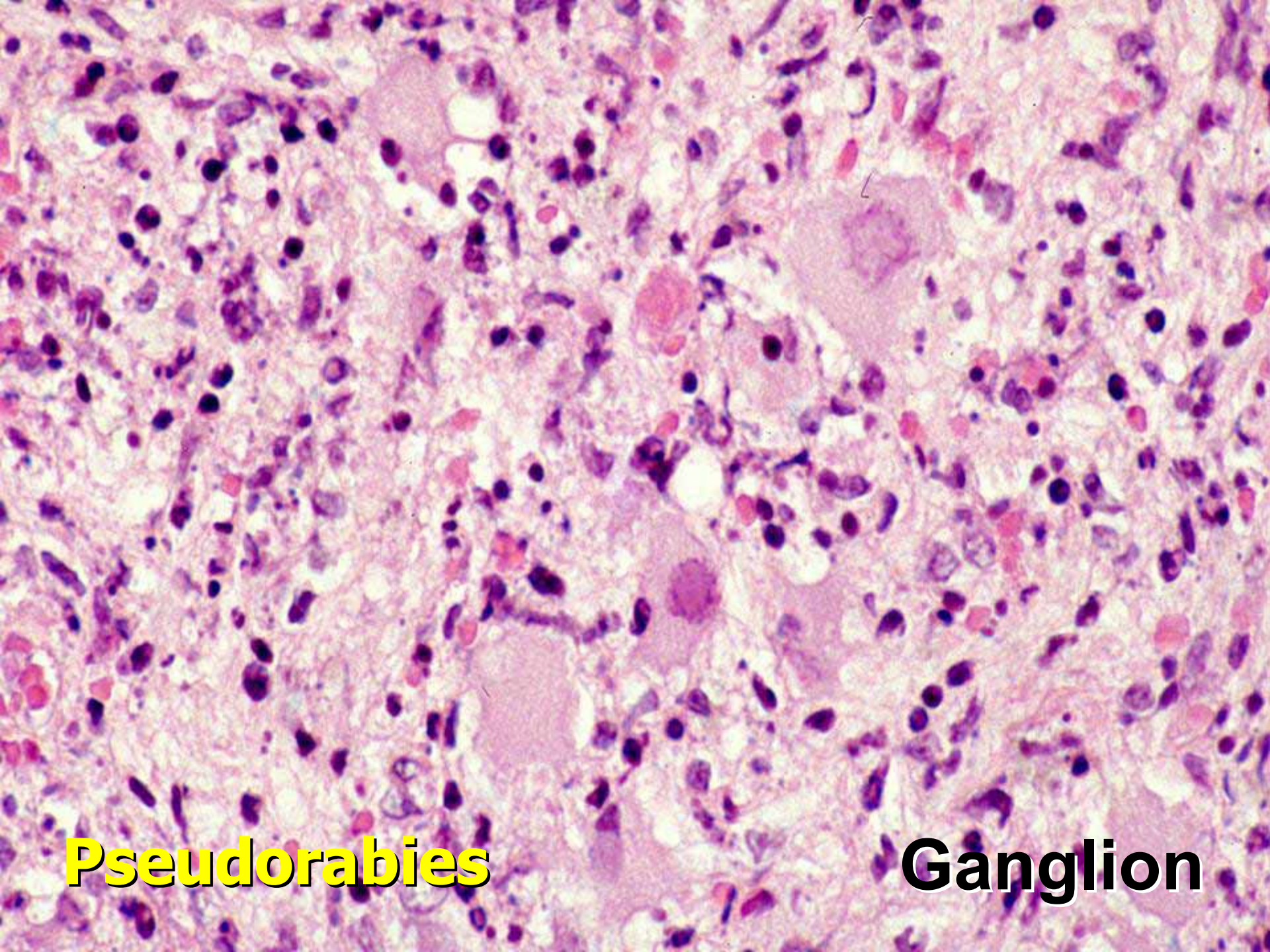

Pseudorabies

Ganglion

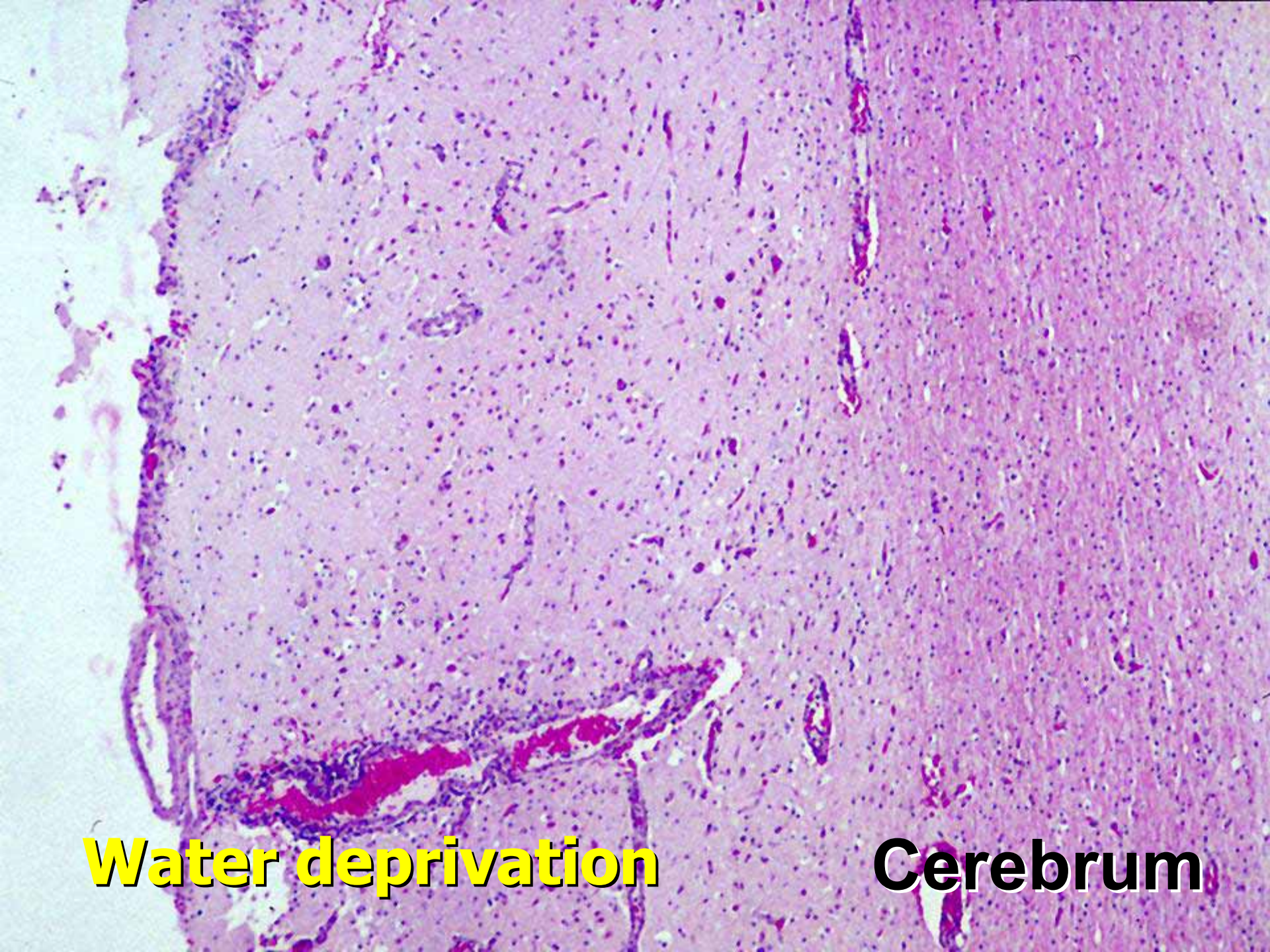

Water deprivation

Cerebrum

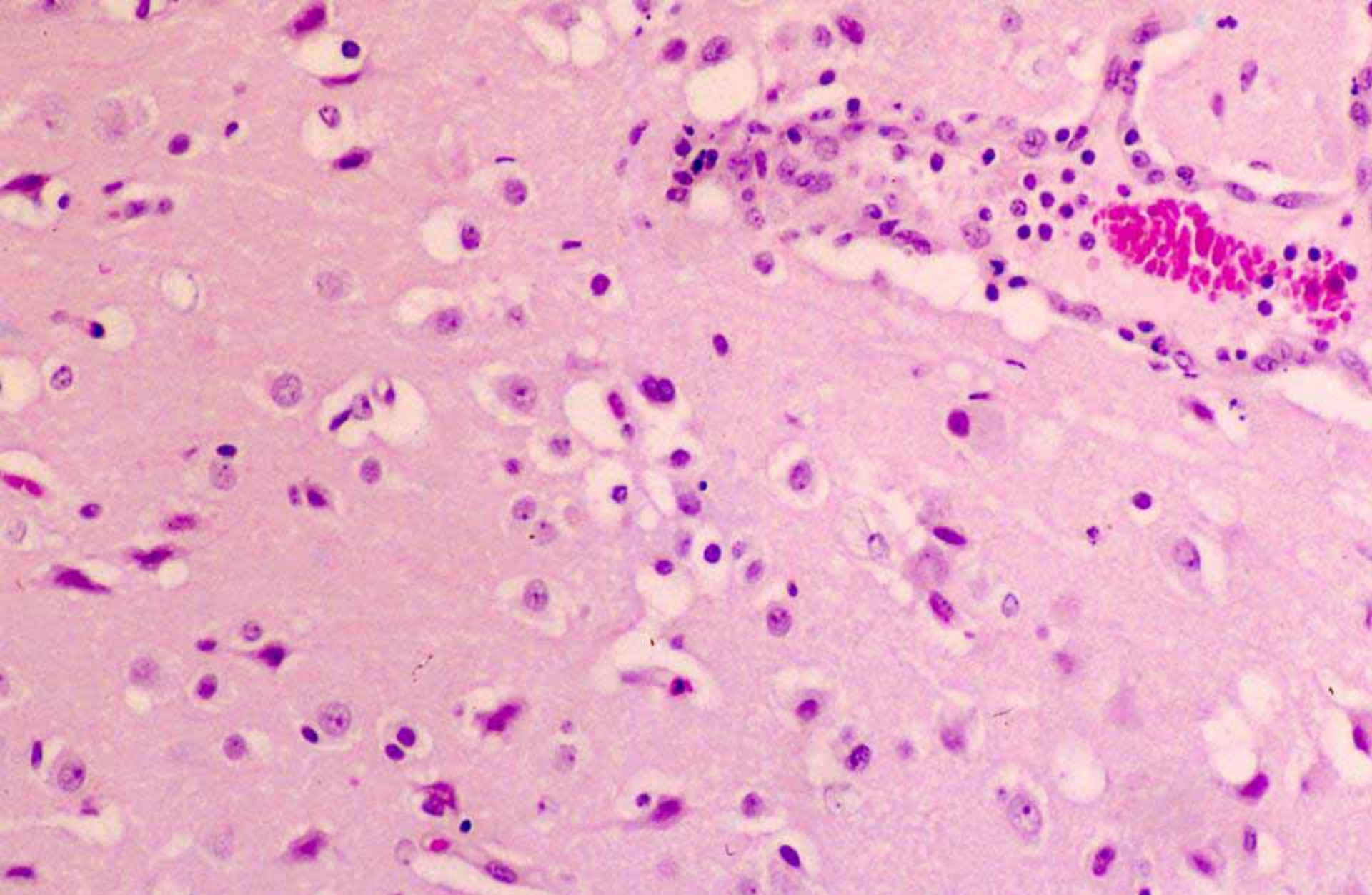

Water deprivation

Cerebrum

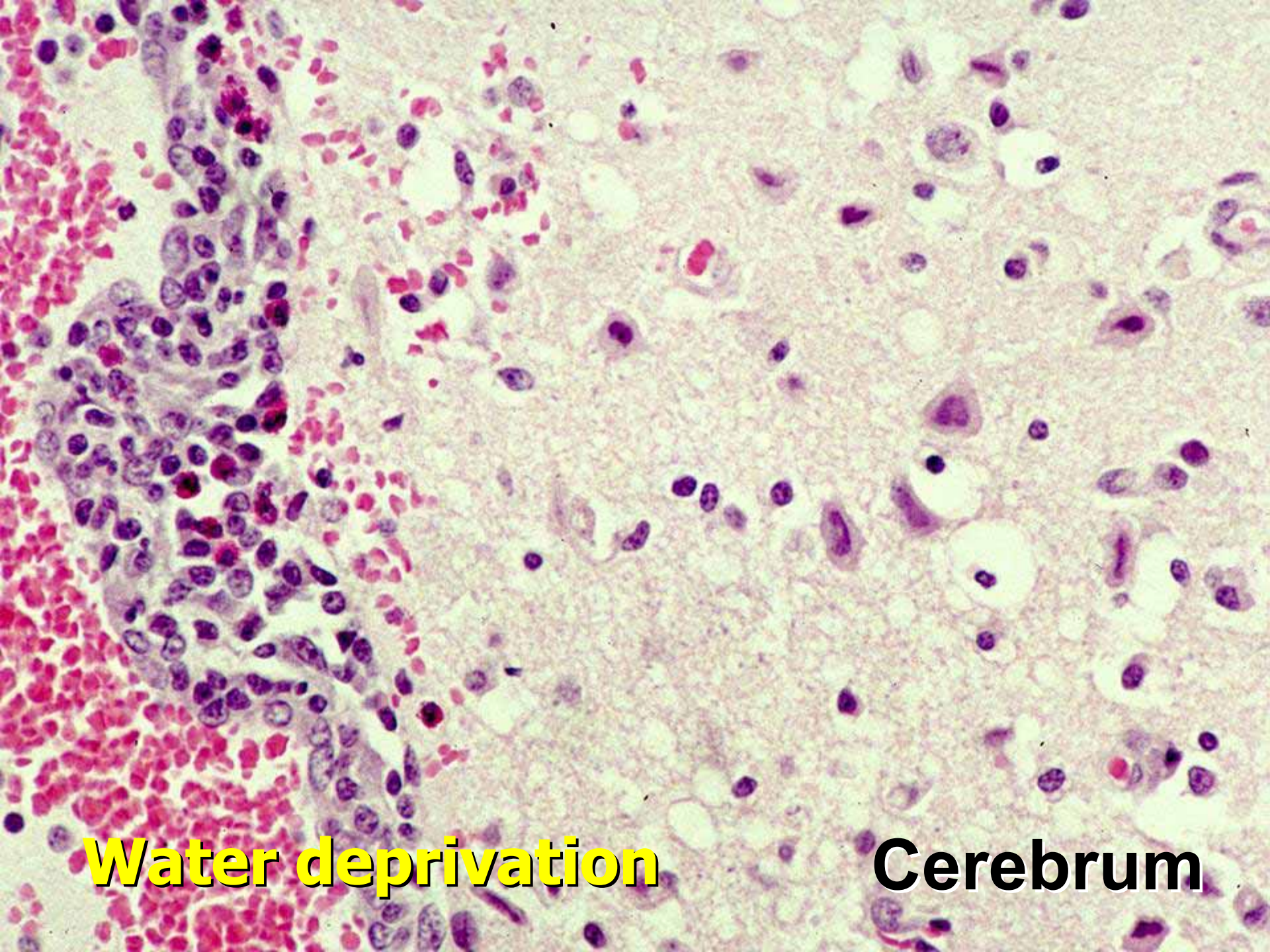

Water deprivation

Cerebrum

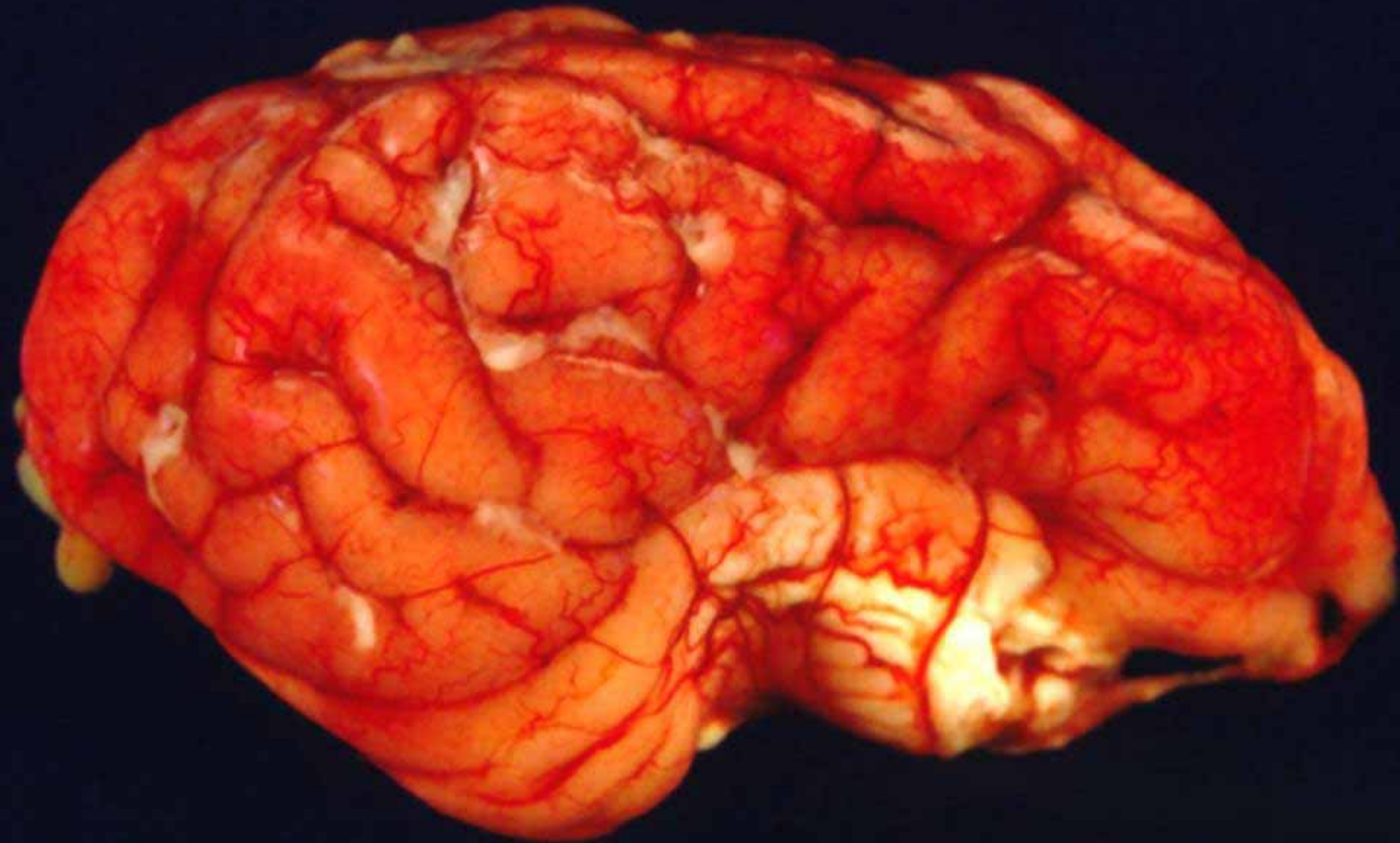

Streptococcus suis

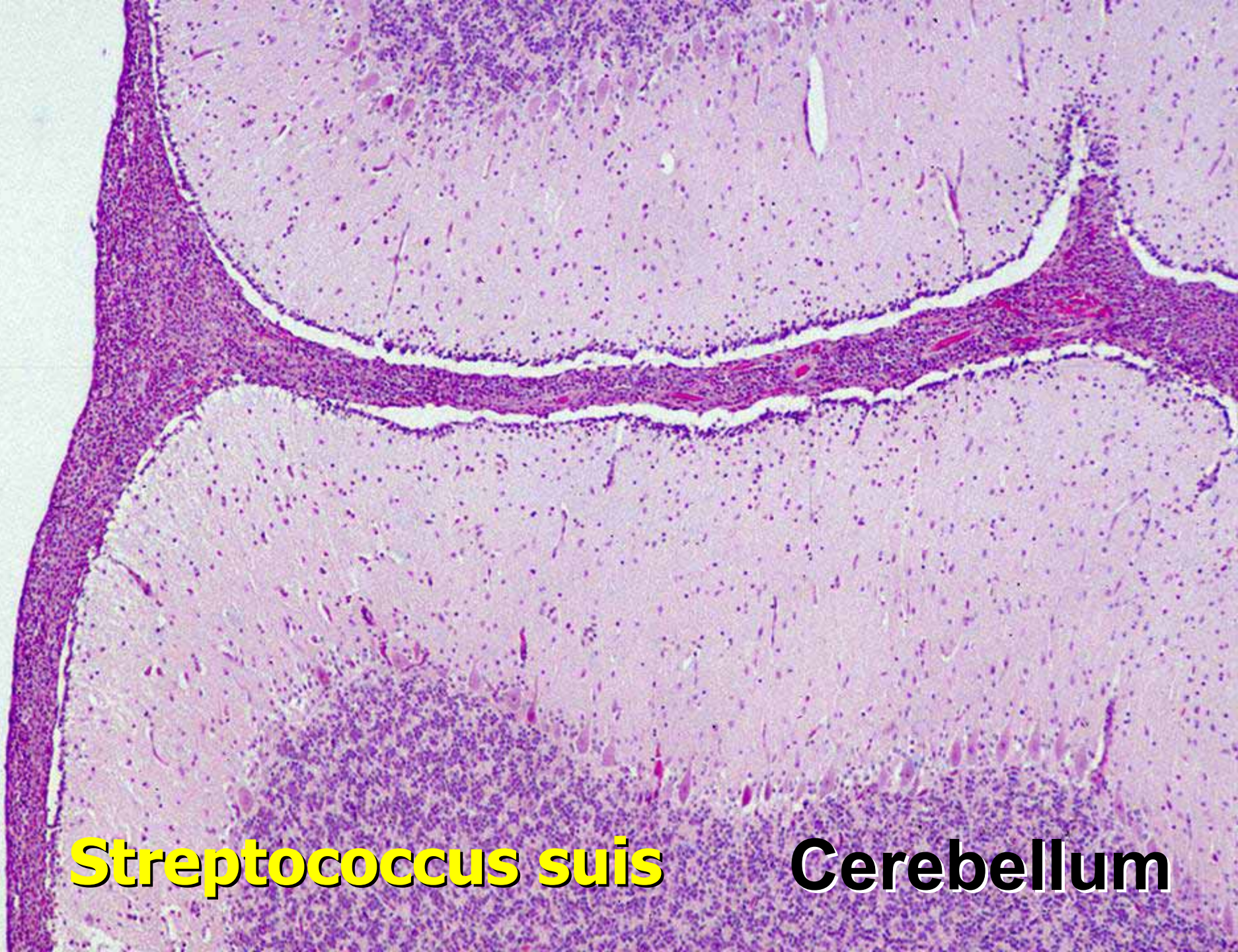

Streptococcus suis

Cerebellum

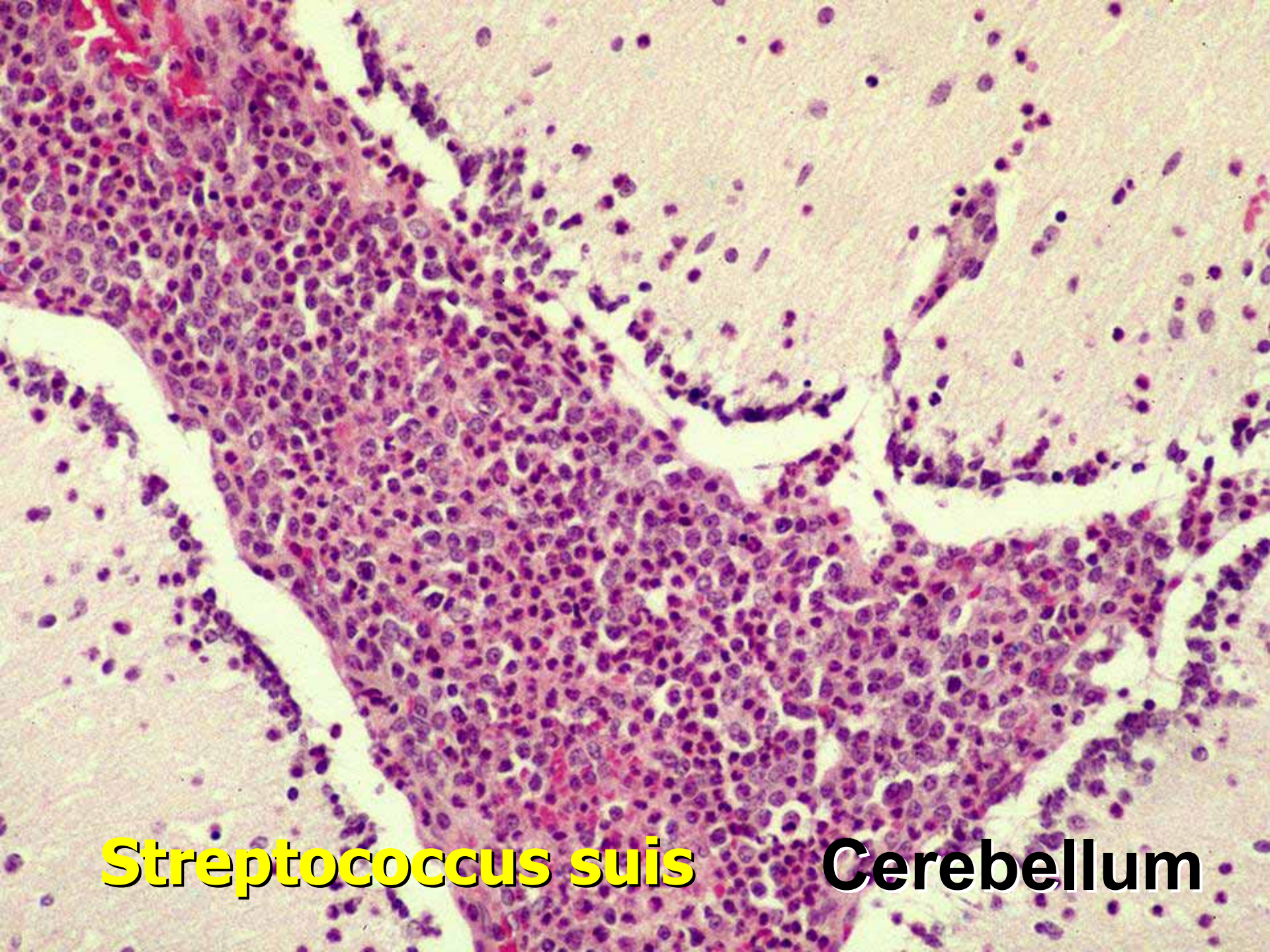

Streptococcus suis

Cerebellum

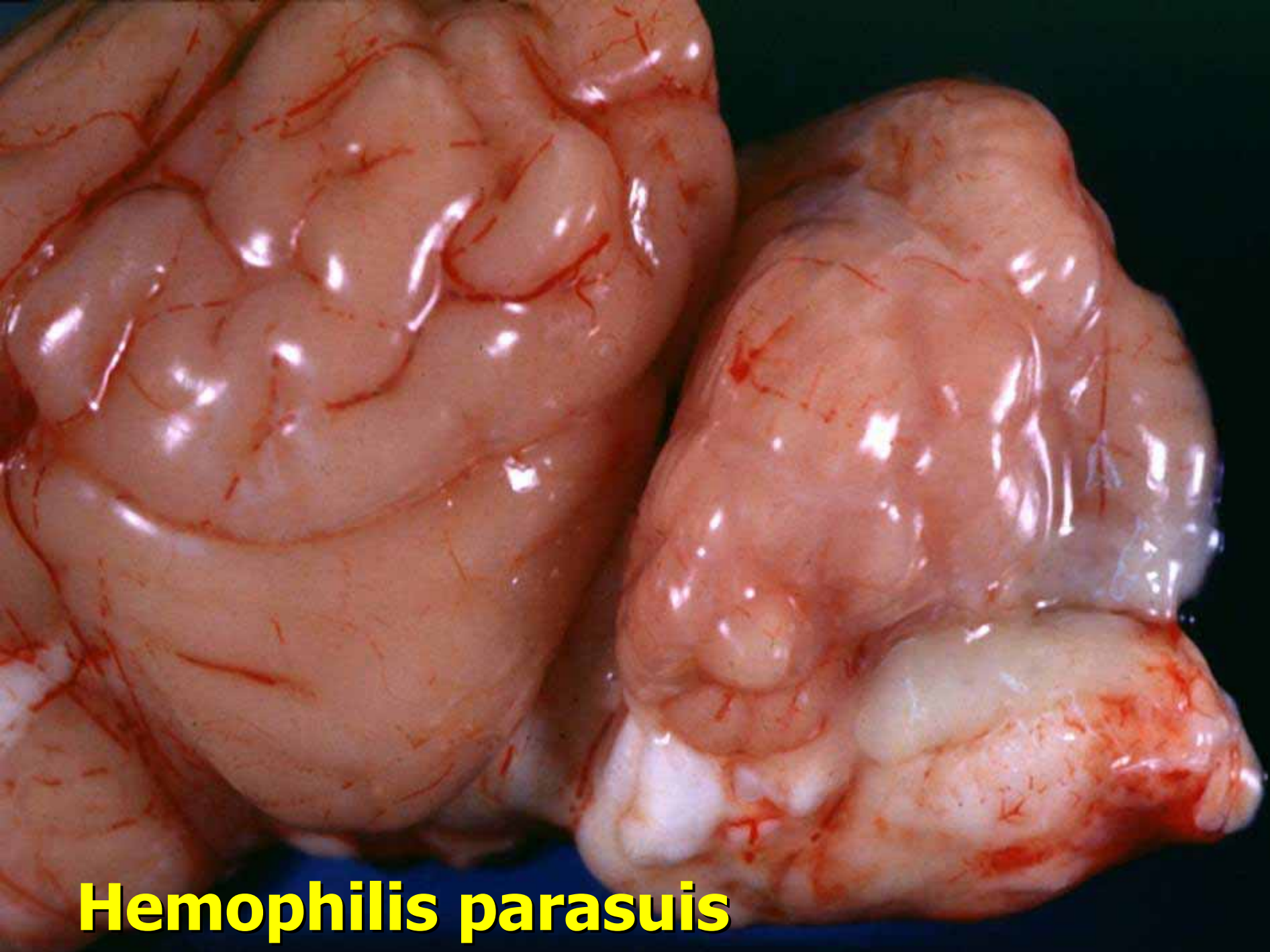

Hemophilis parasuis

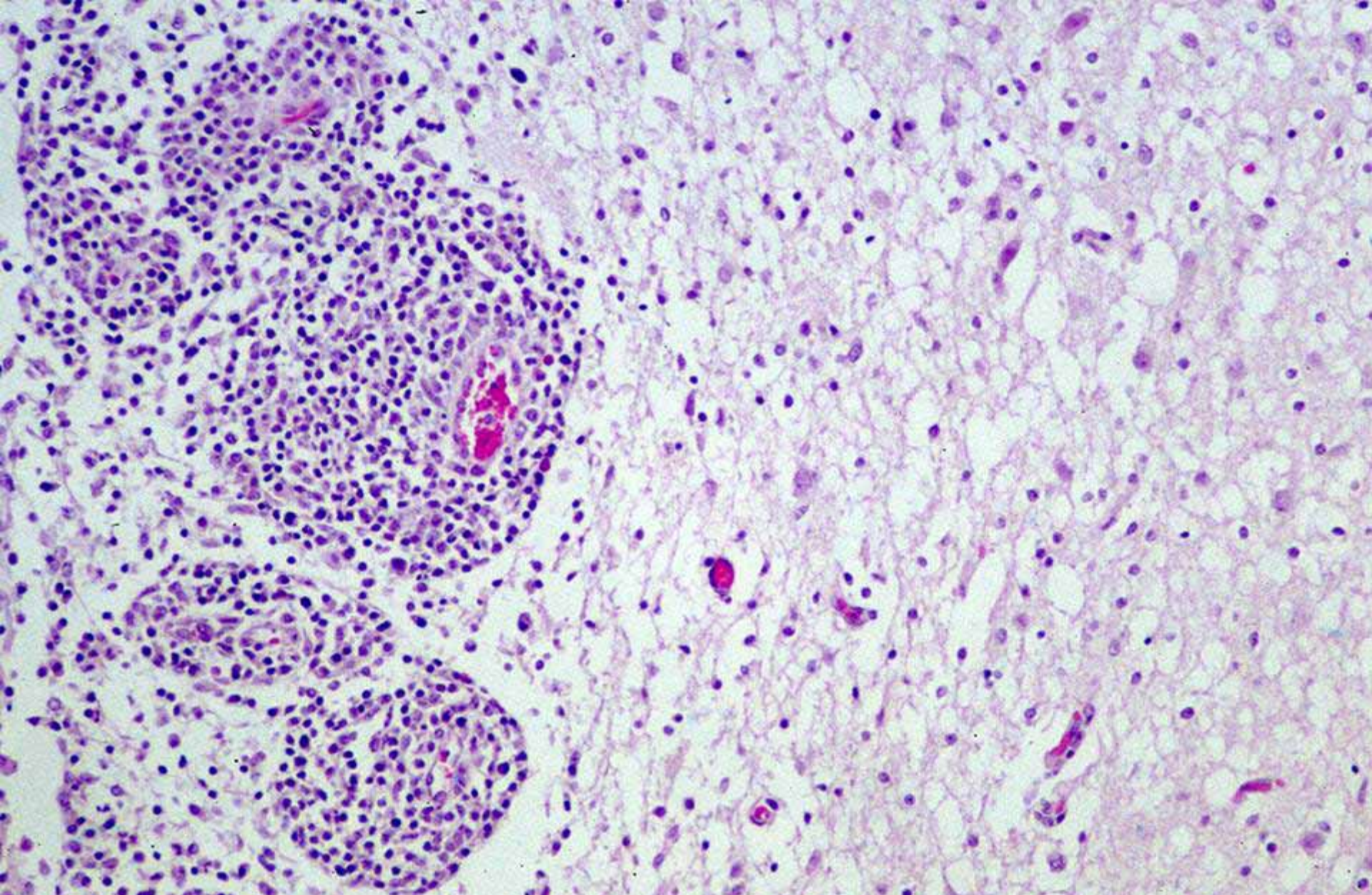

Hemophilis parasuis

Brainstem

COMMON CAUSES OF BRAIN LESIONS IN SWINE

Cause	Lesion	Ages Commonly Affected	Spinal Cord Affected?
Streptococcus suis	Fibrinosuppurative leptomeningitis	3 – 10 weeks	No
Haemophilus parasuis	Fibrinosuppurative leptomeningitis	3 – 10 weeks	No
Water deprivation	Laminar cortical necrosis and eosinophilic leptomeningitis	Any age	No
E. coli – Edema Disease	Segmental vasculopathy and vasculitis with multifocal necrosis	3 – 10 weeks	No
Aujeszky’s virus	Nonsuppurative encephalomyelitis	All ages *	Yes
Enterovirus – Teschen virus	Nonsuppurative encephalomyelitis	All ages	Yes
Classical swine fever virus	Segmental vasculitis and nonsuppurative encephalomyelitis	All ages	Yes

COMMON CAUSES OF ONLY SPINAL CORD LESIONS IN SWINE

Cause	Lesion	Ages Commonly Affected
Selenium intoxication	Poliomyelomalacia	Weaned or older
Enteroviruses – Talfan virus	Nonsuppurative poliomyelitis	2 – 5 months
Vertebral and cord abscesses	Focal suppurative myelitis	Any age

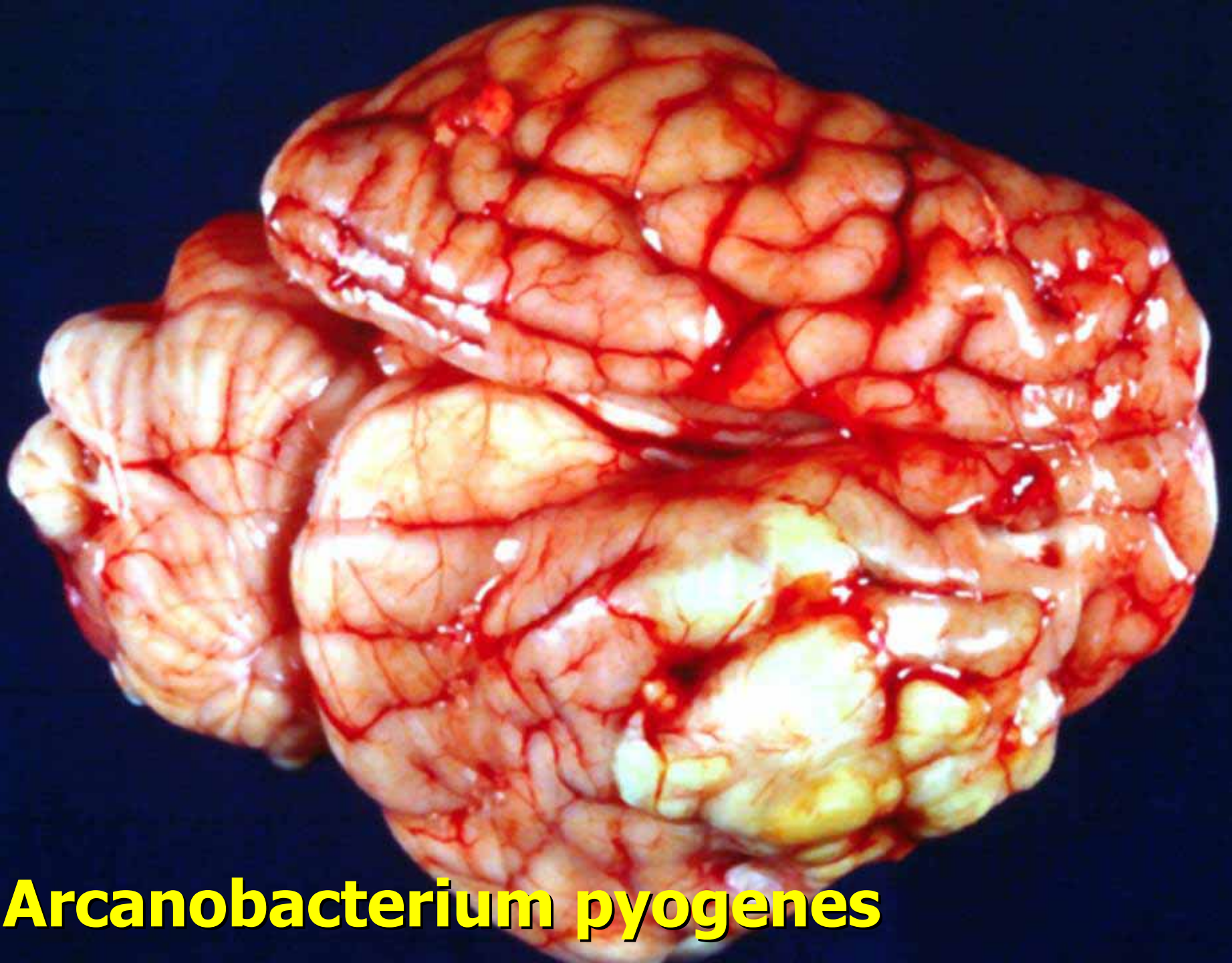

Arcanobacterium pyogenes

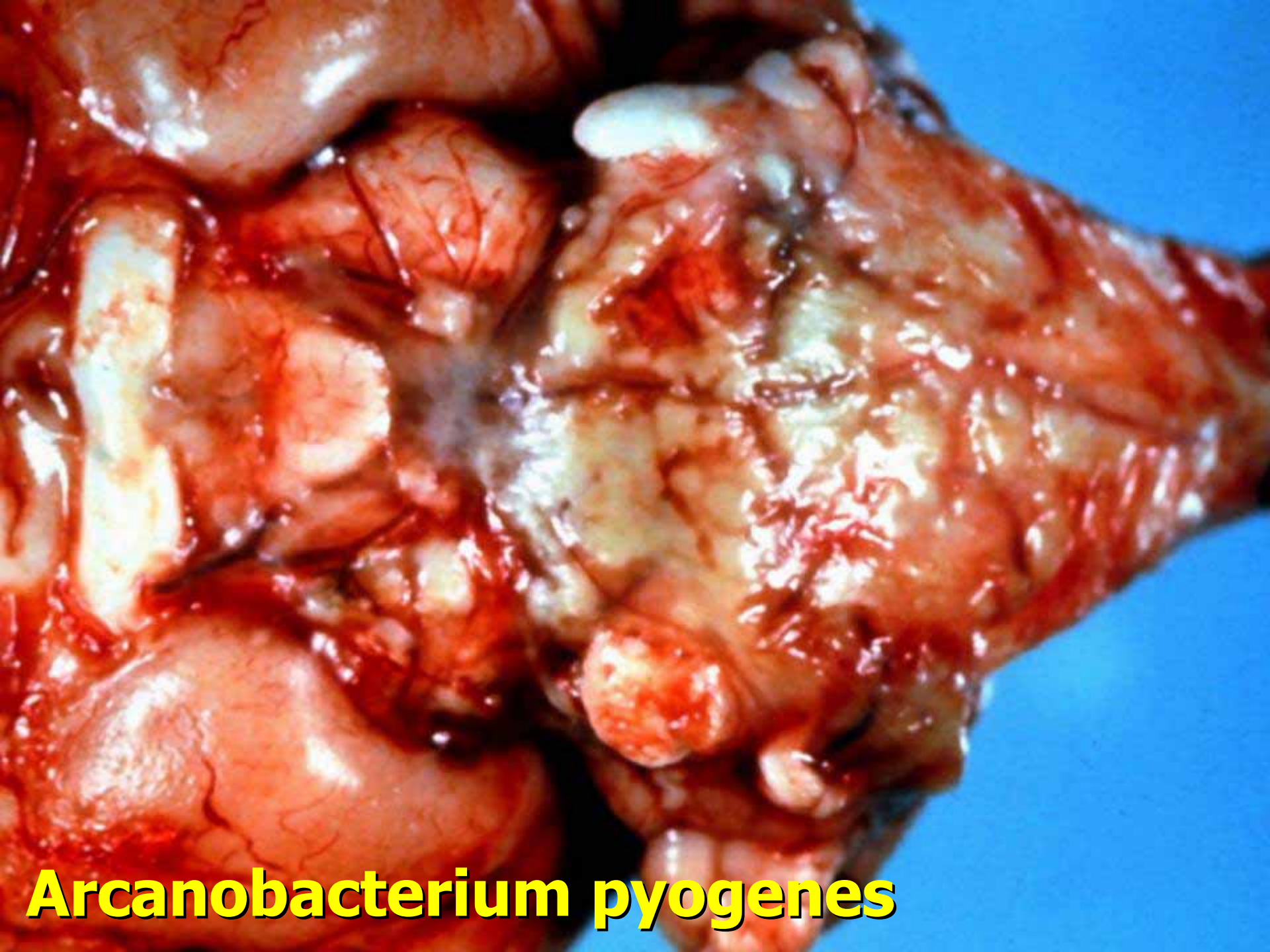

Arcanobacterium pyogenes

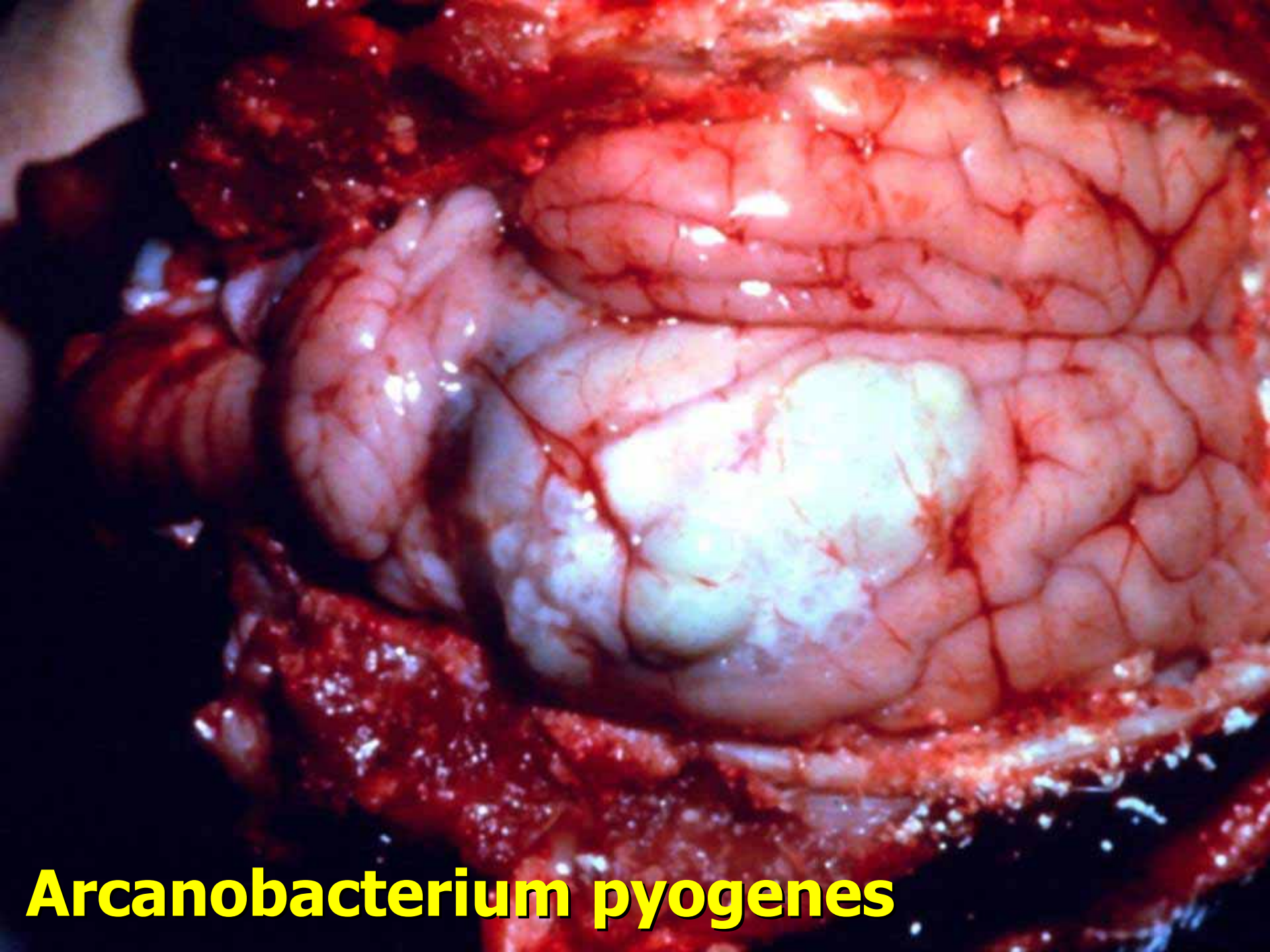

Arcanobacterium pyogenes

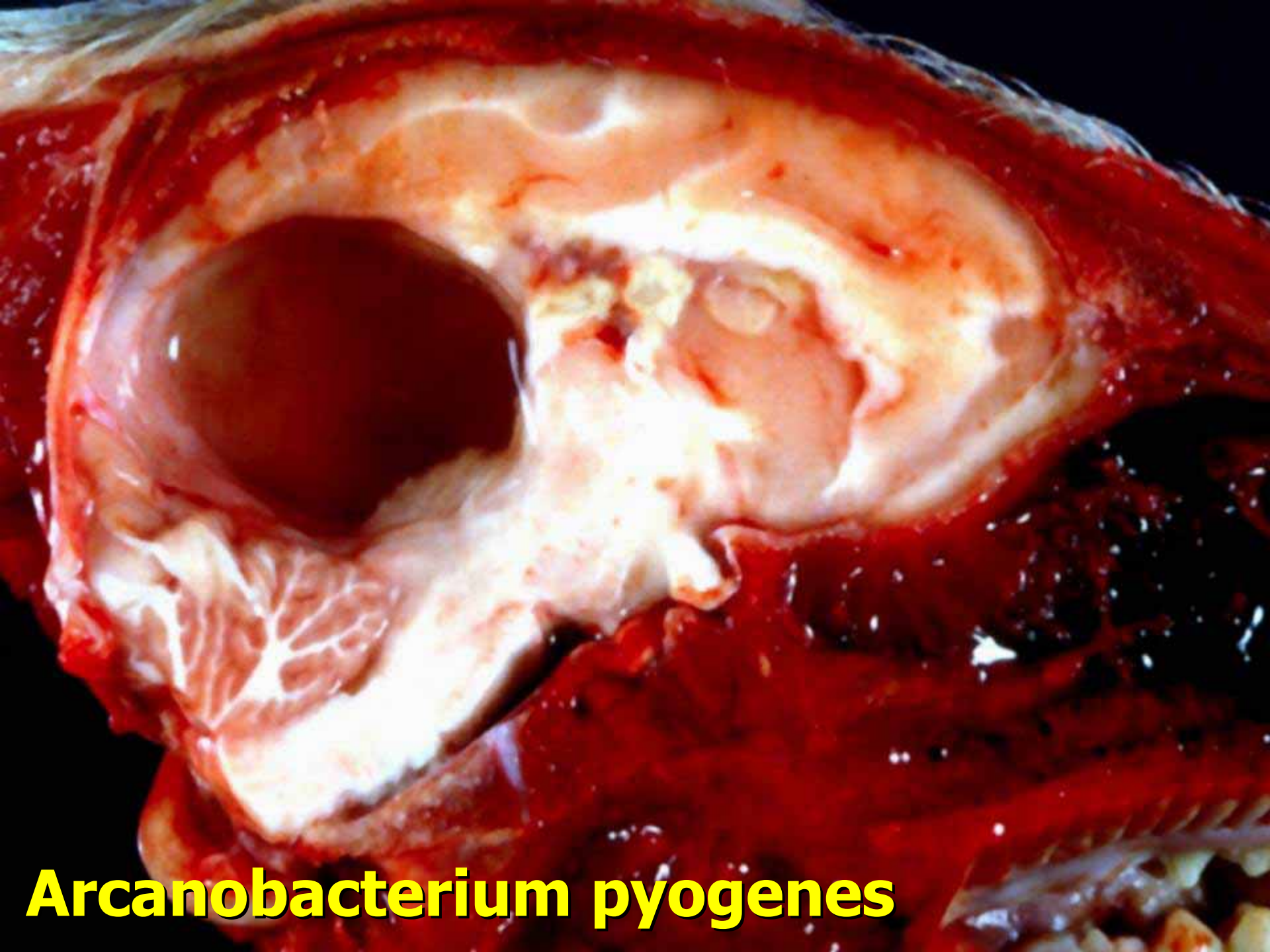

Arcanobacterium pyogenes

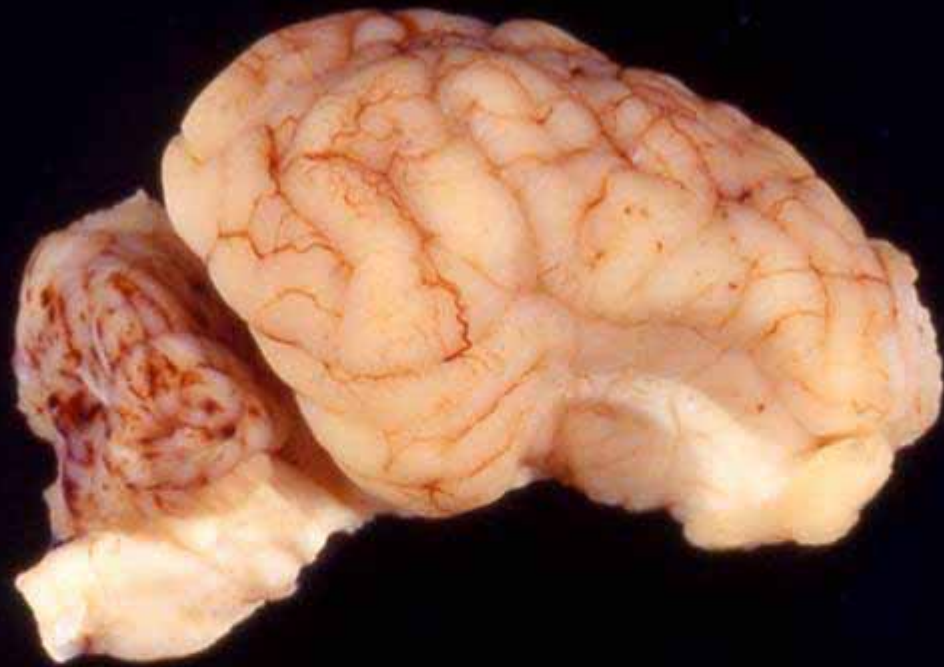

Actinobacillus suis



Mycoplasma hyorhinis

ETEEC: Edema Disease

- **Post-weaning, sporadic epizootics**
- **Hemolytic; O138, O139, O141**
- **F18ab (F107) fimbria, S.I. Only**
- **SLTv induces angiopathy, +/- Sta, STb**
- **Delay between colonization and clinical disease of 7-9 days**
- **Edema: eyelids, subcutis of face, mesocolon, gastric wall, brain**



Edema Disease

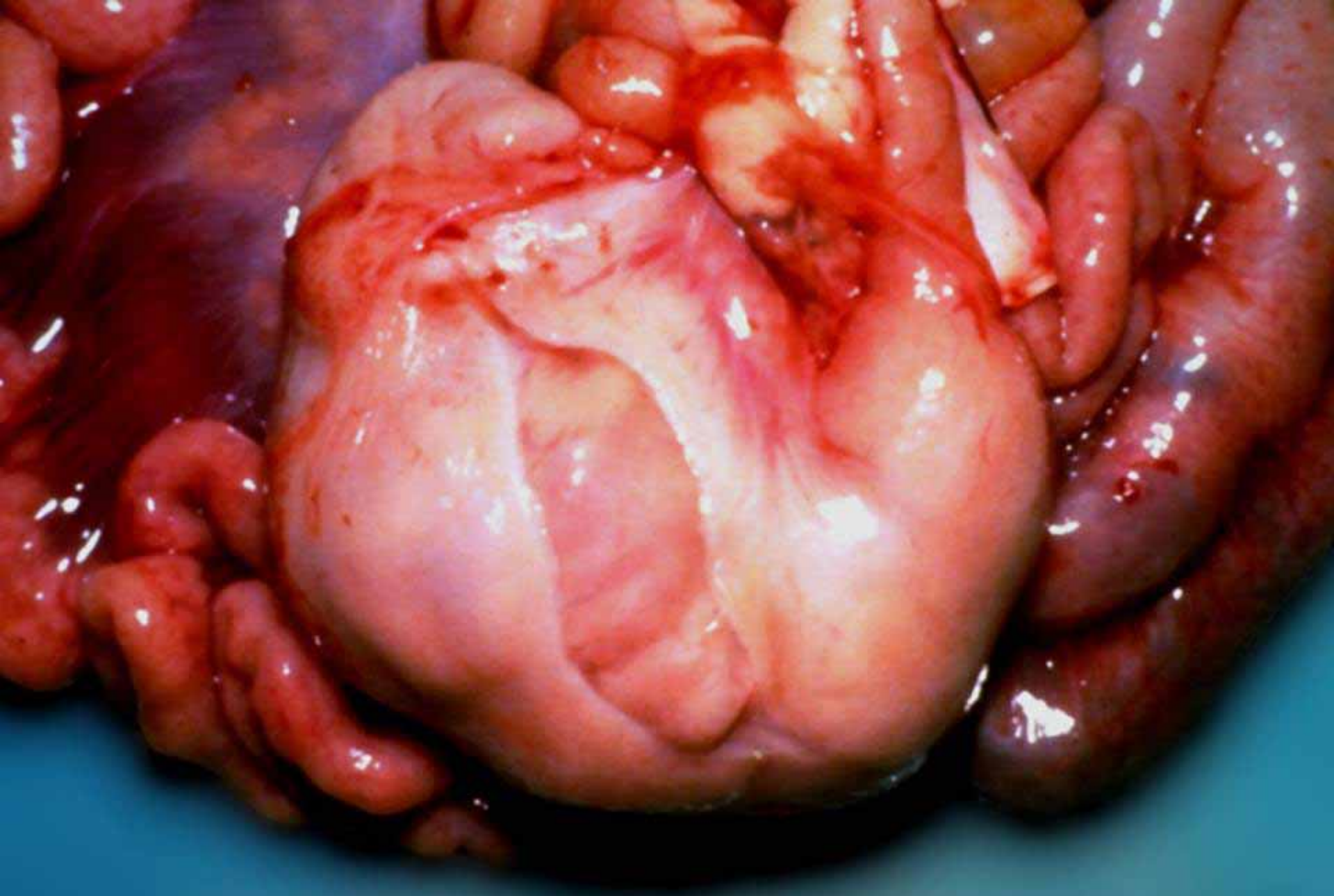

Edema Disease



Edema Disease



Edema Disease



Edema Disease



Edema Disease

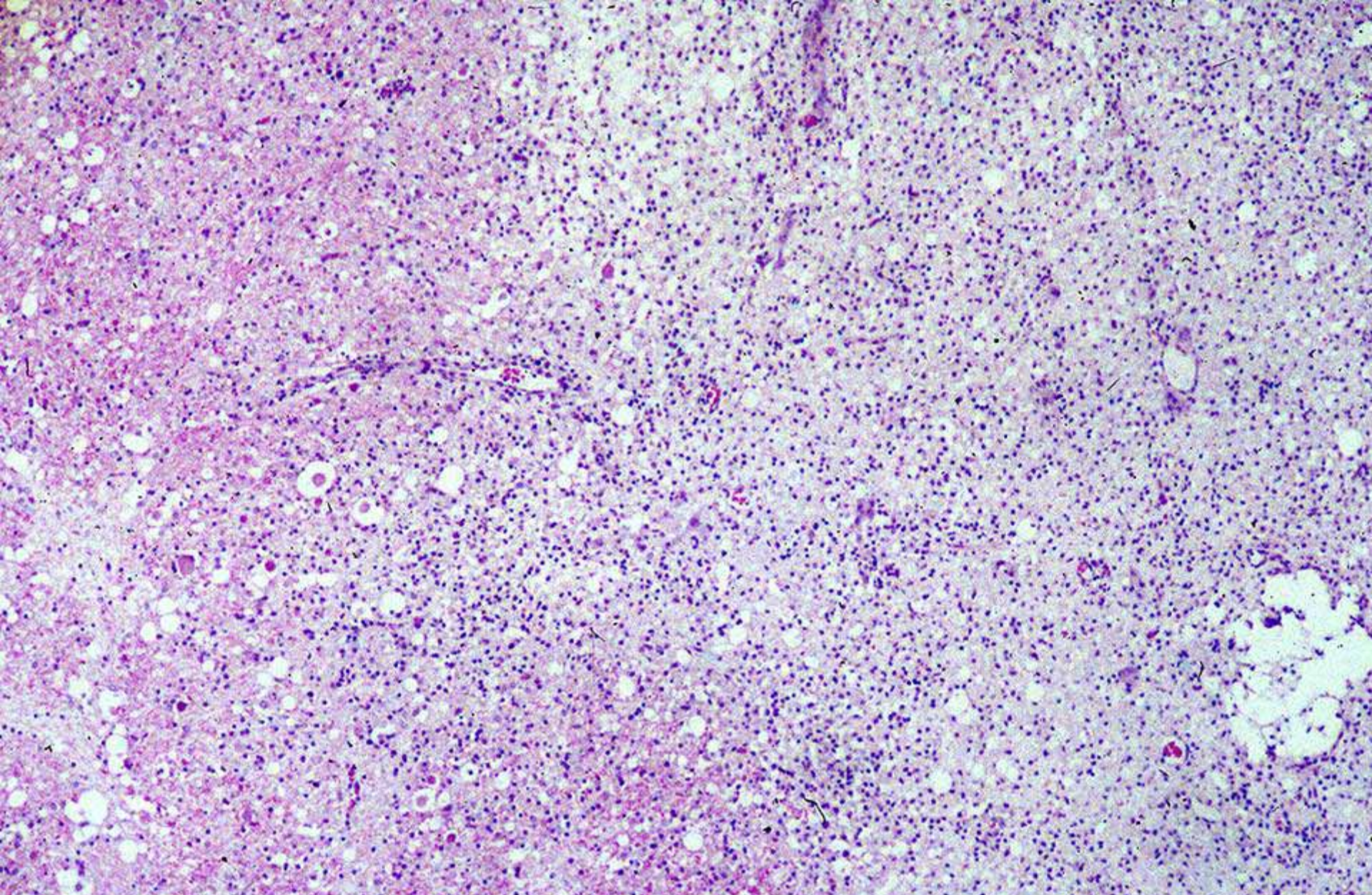

Edema Disease

Brainstem

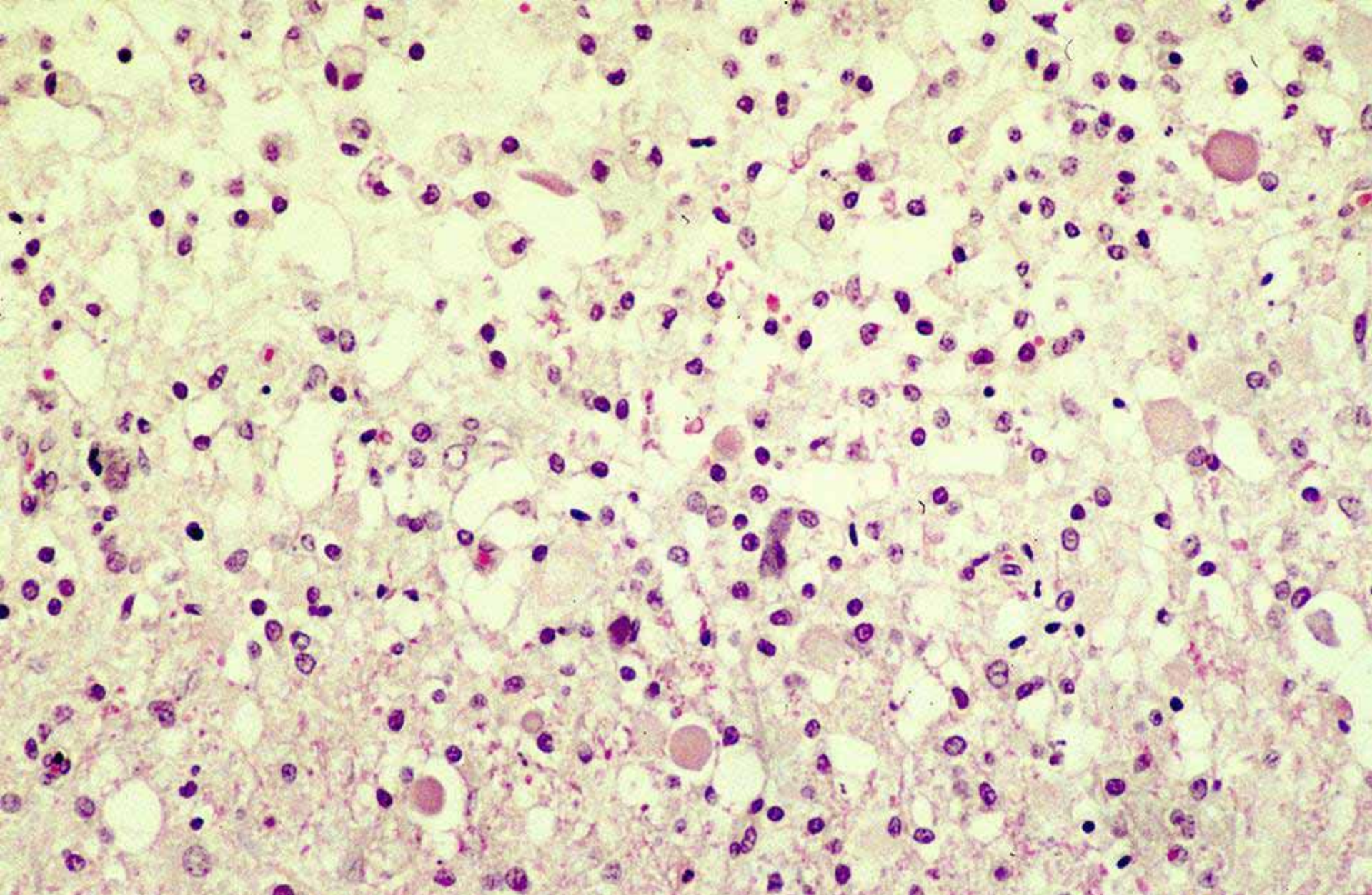

Edema Disease

Brainstem



Edema Disease

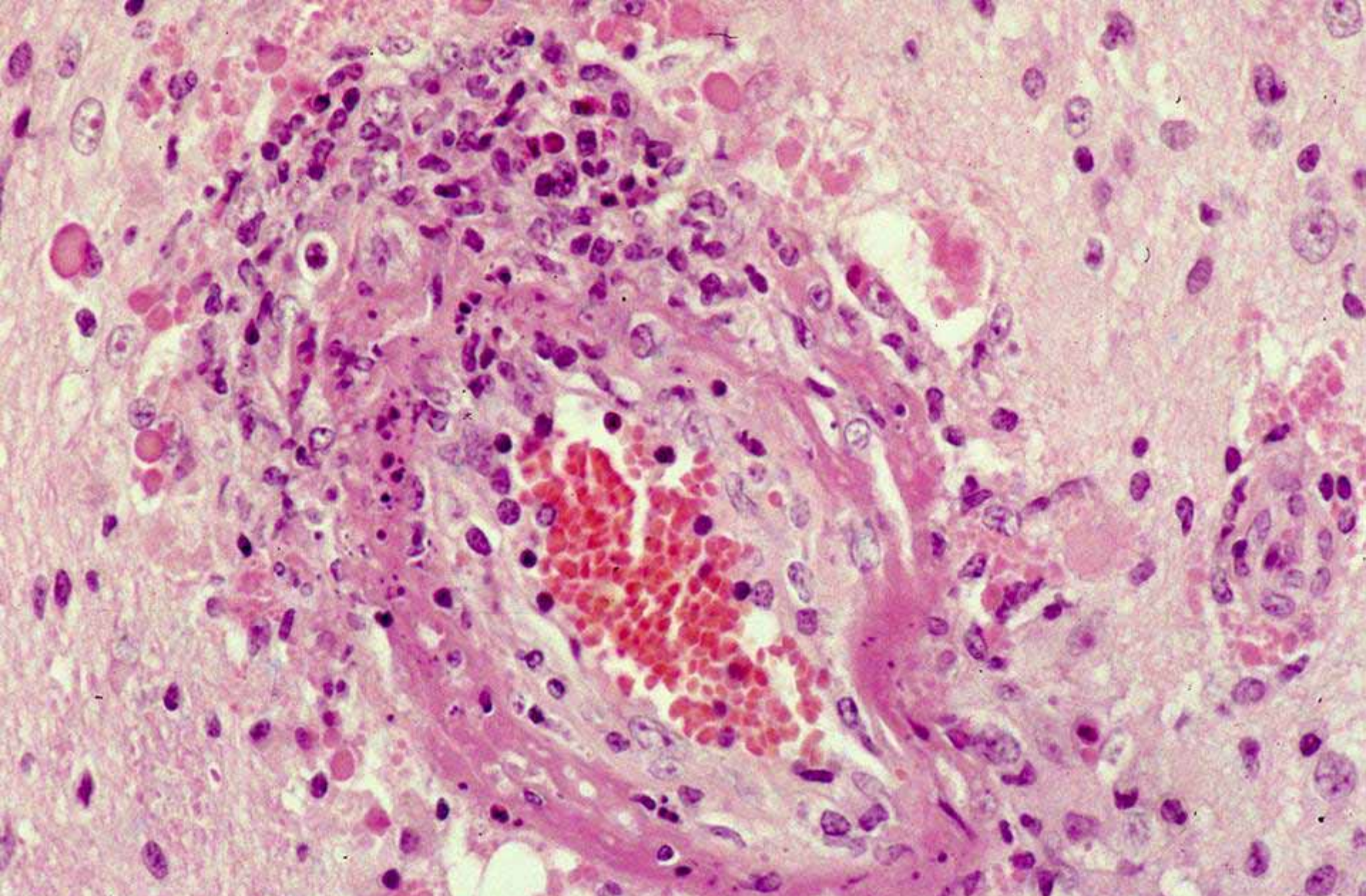

Edema Disease

Brainstem

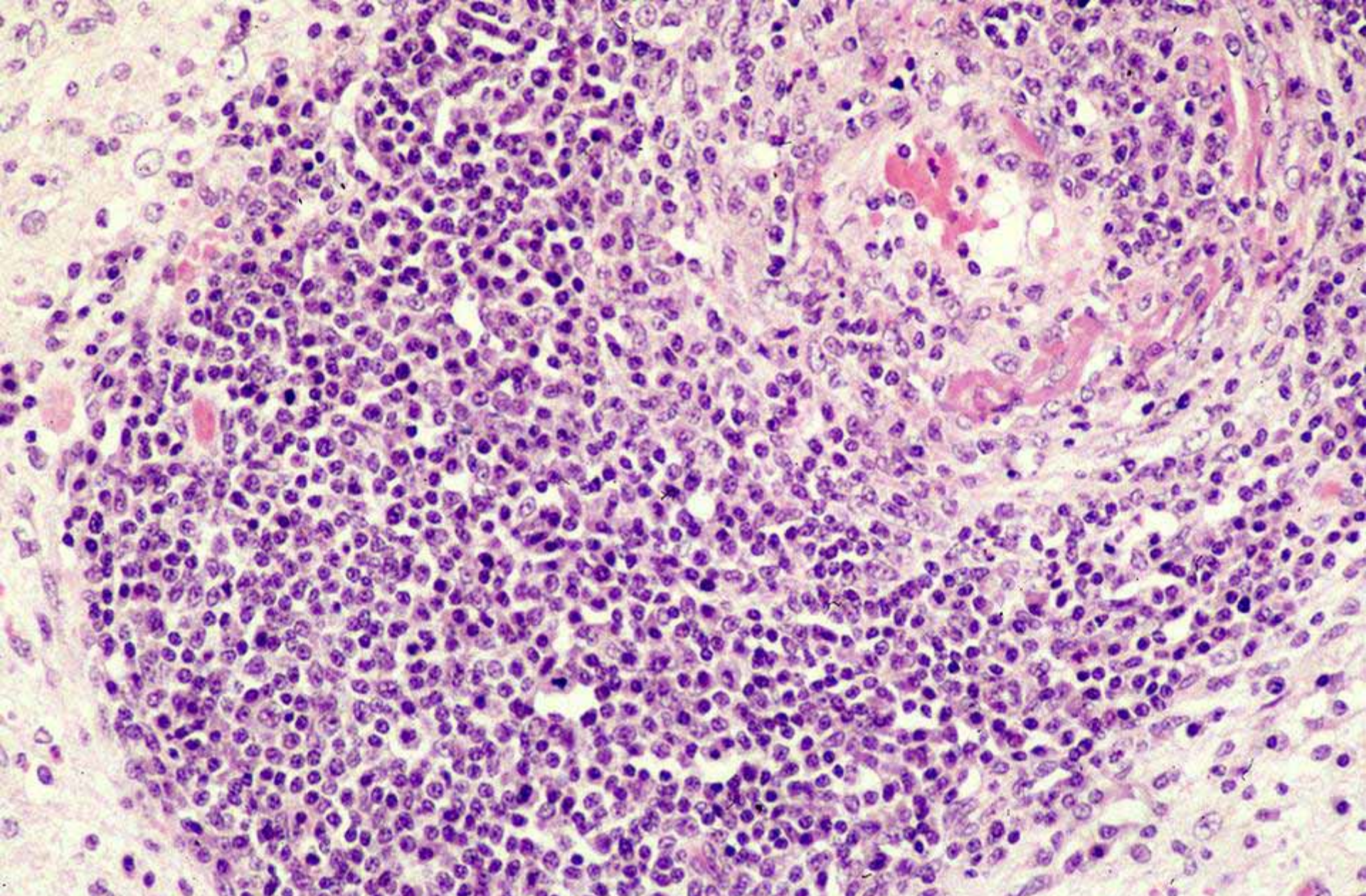

Edema Disease

Brainstem

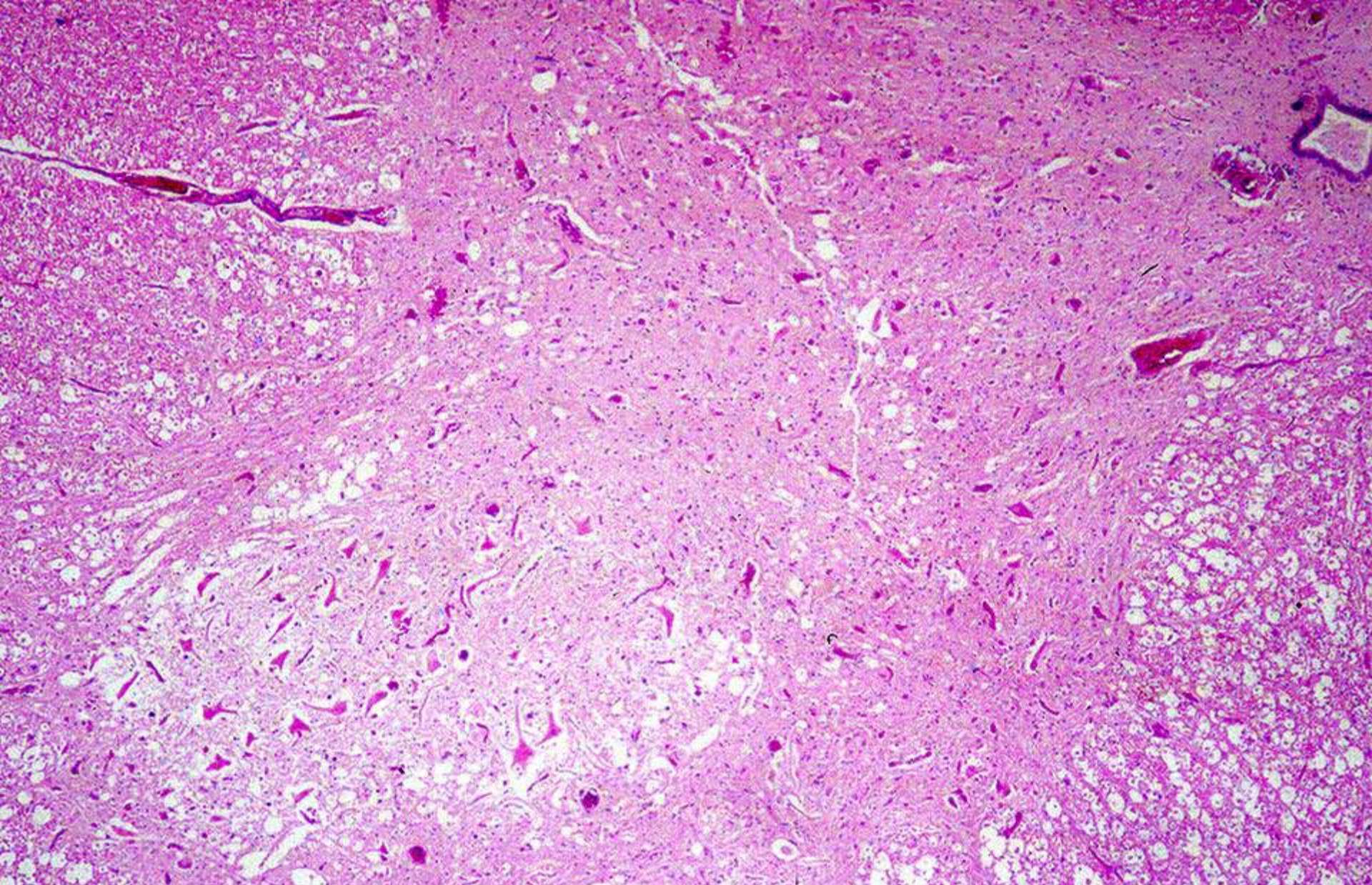

Selenium Intoxication

Spinal cord

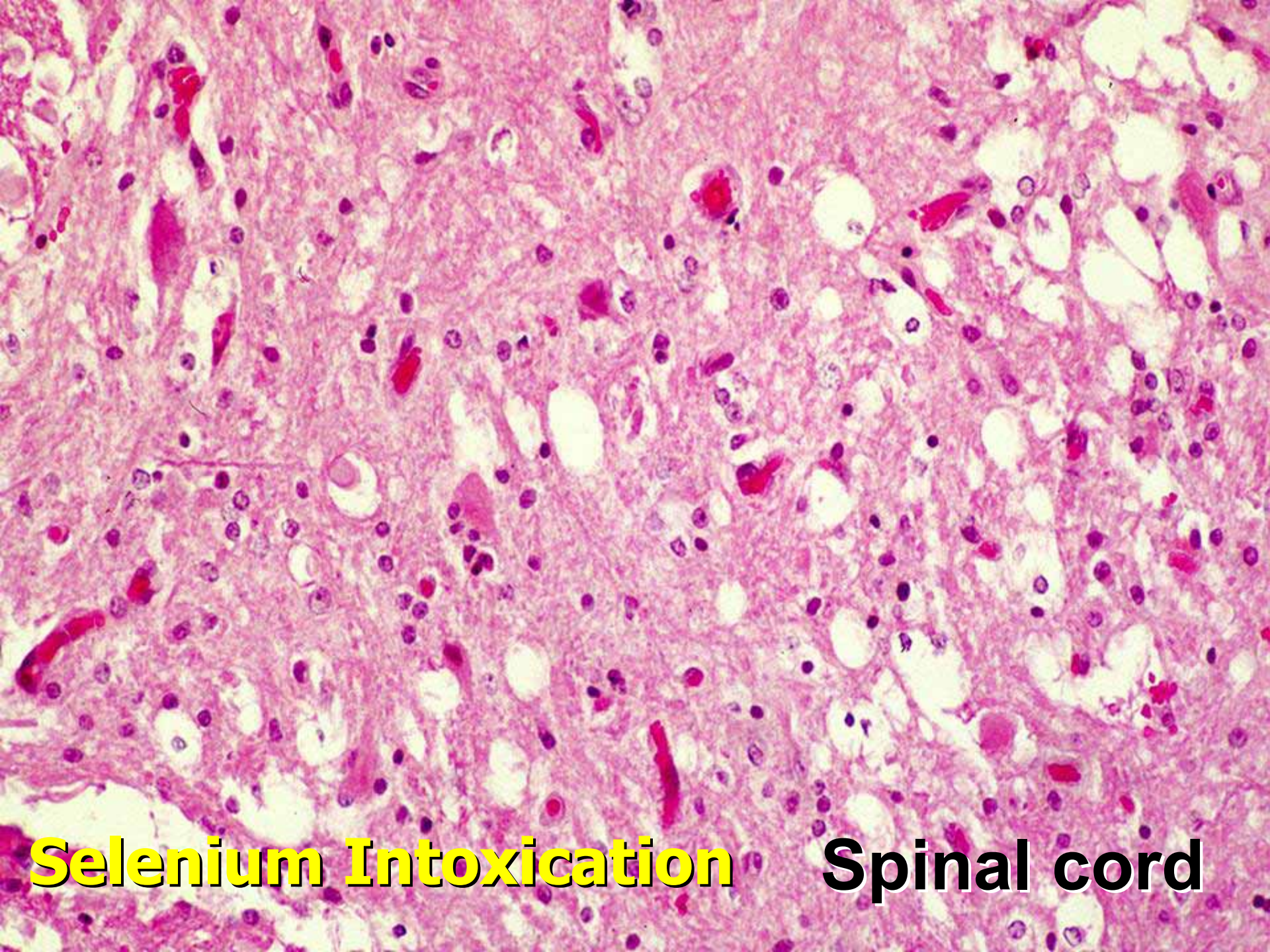

Selenium Intoxication

Spinal cord